The Wolf

1959

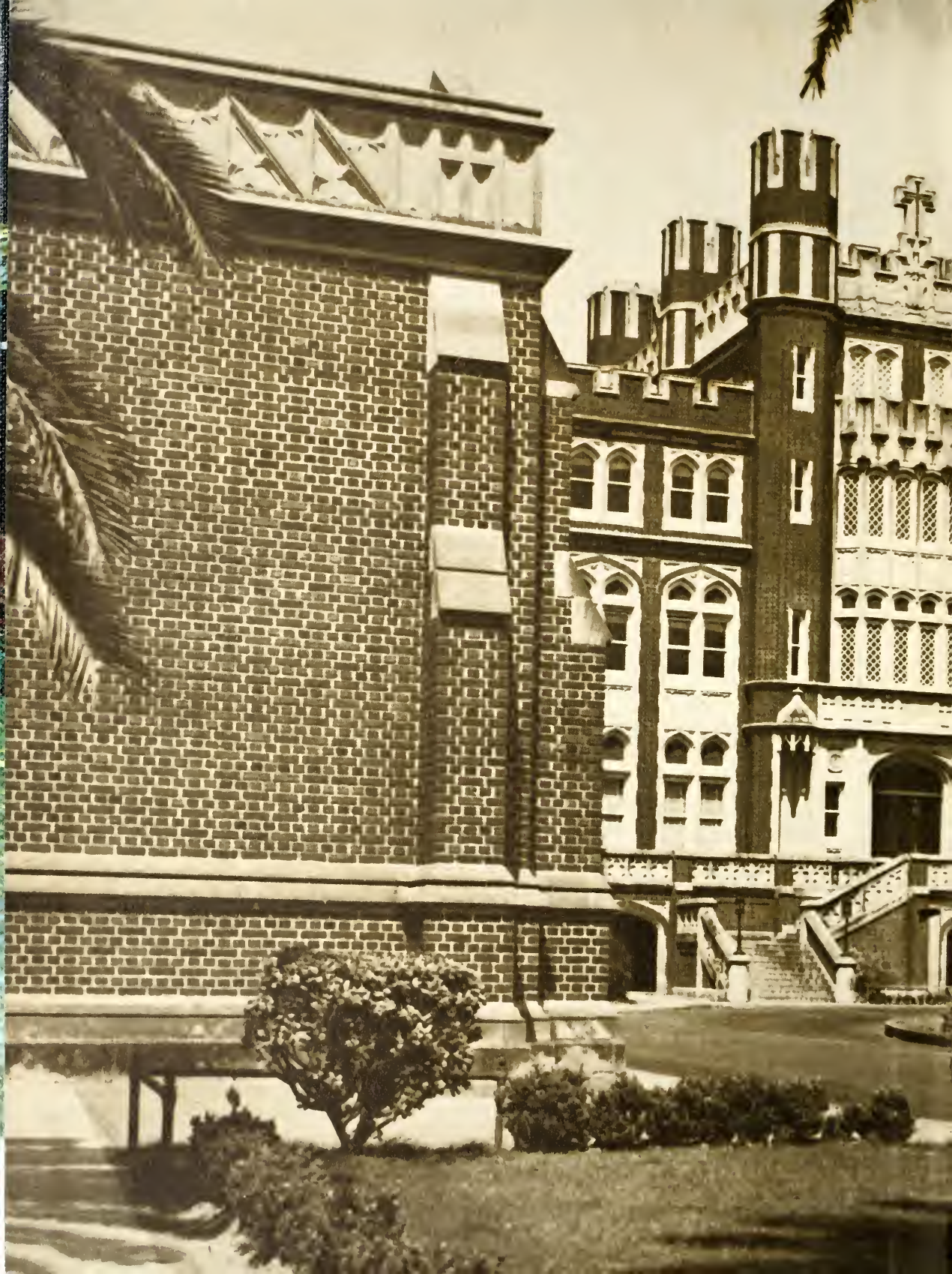

the

WOLF

Commencement Supplement

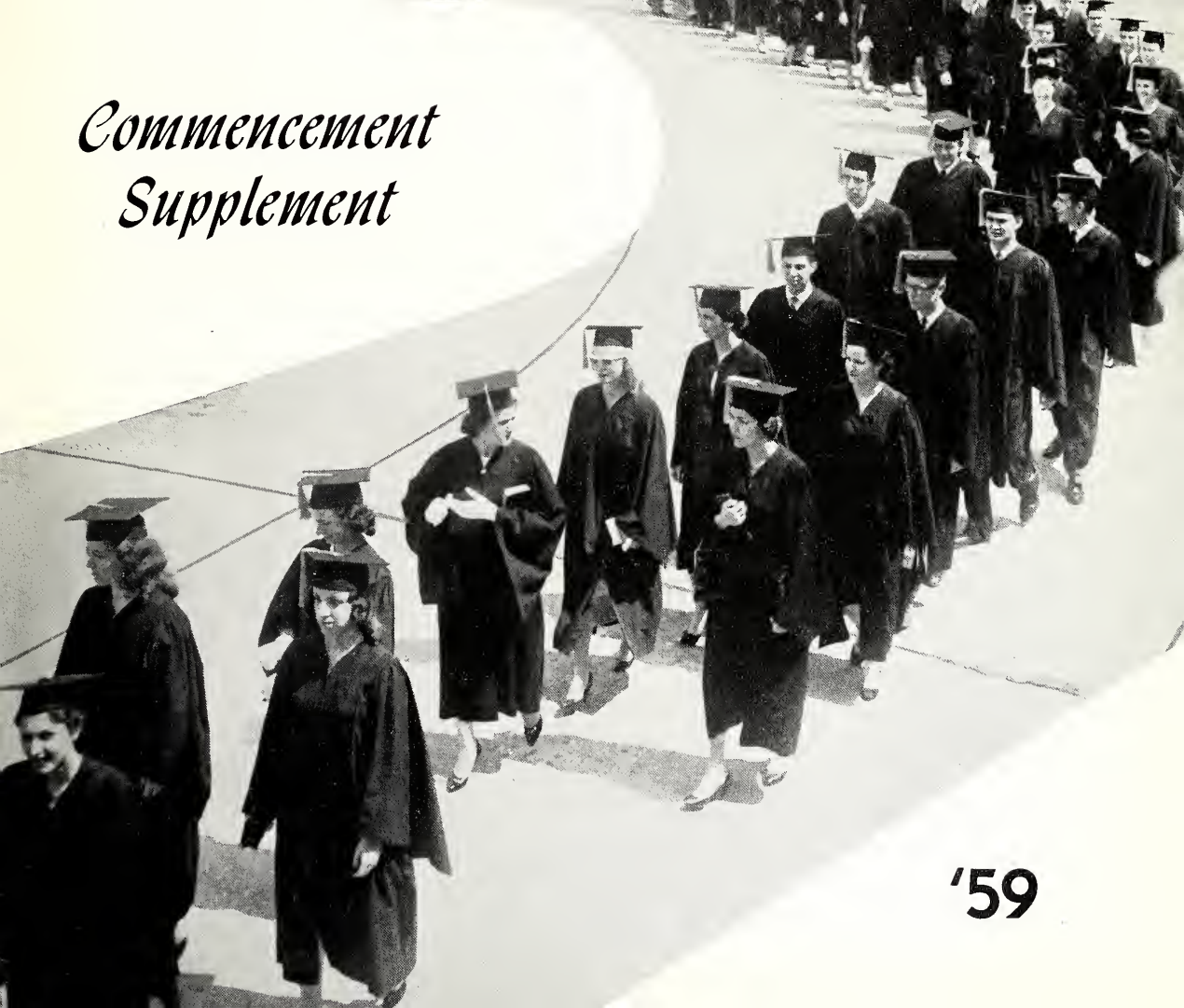

'59

Part of the Large Crowd Which Attended the 1959 Commencement in University Fieldhouse

CEREMONIES IN THE FIELDHOUSE

Top Graduate Gail Gritter Receives Her Degree from Loyola President Magna Cum Laude.

Kissing the Prelate's Ring

Fieldhouse Was Packed for Commencement

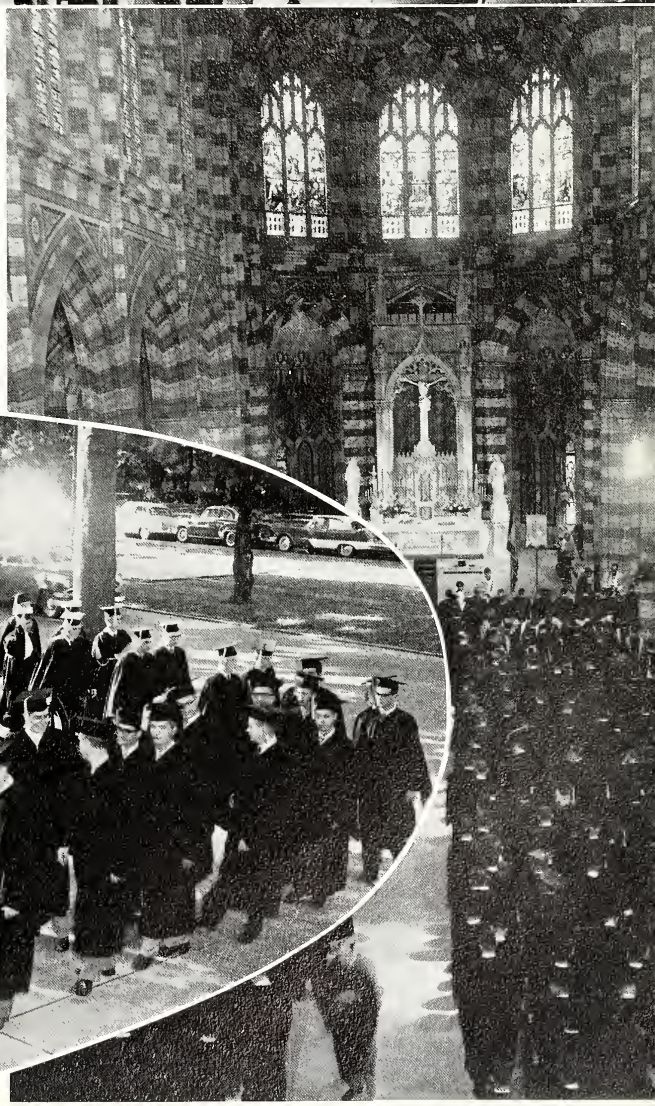

Graduates Attend Mass

Procession at Baccalaureate Mass

COMMENCEMENT . . . 1959

THE SPEAKER

Commencement speaker was Senator Russell Long of Louisiana

Lighter Moment During Commencement

Honored by University

Sidelights

Graduate George Rhode Brought His Family With Him

Primping for the Final Big Moment — Commencement

OUTSTANDING COED

GAIL ESTELLE GRITTER
WACO, TEXAS

Top graduate in the 1959 graduating class of the University, Gail Gritter also won the Lambda Sigma Lambda award given annually to the outstanding coed leader on the campus.

Gail, a journalism graduate, also won the Harry McEnerny Award as the top student in journalism.

She served as editor of The Maroon during her senior year and won the All-American honor award during both semesters.

OUTSTANDING MALE STUDENT

Jerry Hoskins, who studied physics at Loyola, was voted the outstanding male student on the campus and received the Charles H. Bailey Memorial Award for that distinction.

Hoskins also served as president of the Student Council during his senior year and also participated with honors in many other organizations.

AWARDS

Top journalism graduate, Gail Gritter of Waco, Texas, receives the Harry McEnerny Award from the Rev. Edward A. Doyle, S.J., dean of the college of arts and sciences.

Hil Leibe, Gail Gritter and Nat Belloni — Award Winners

Wolf Staff Looks Over The Wolf

Honored for 25 years of service to the University are, from left to right, Dr. John G. Arnold, chairman of the department of medical technology; Mrs. Lydia McAulay, assistant treasurer; the Rev. W. Patrick Donnelly, S.J., Loyola president who presented the certificates; and Guy Bernard, professor of piano.

Students Attend Award Day Festivities

Top Dentistry Student Gets Award

ROTC AWARDS

The Rev. W. Patrick Donnelly, S.J., Honors Two Outstanding Cadets

Colonel Presents Award

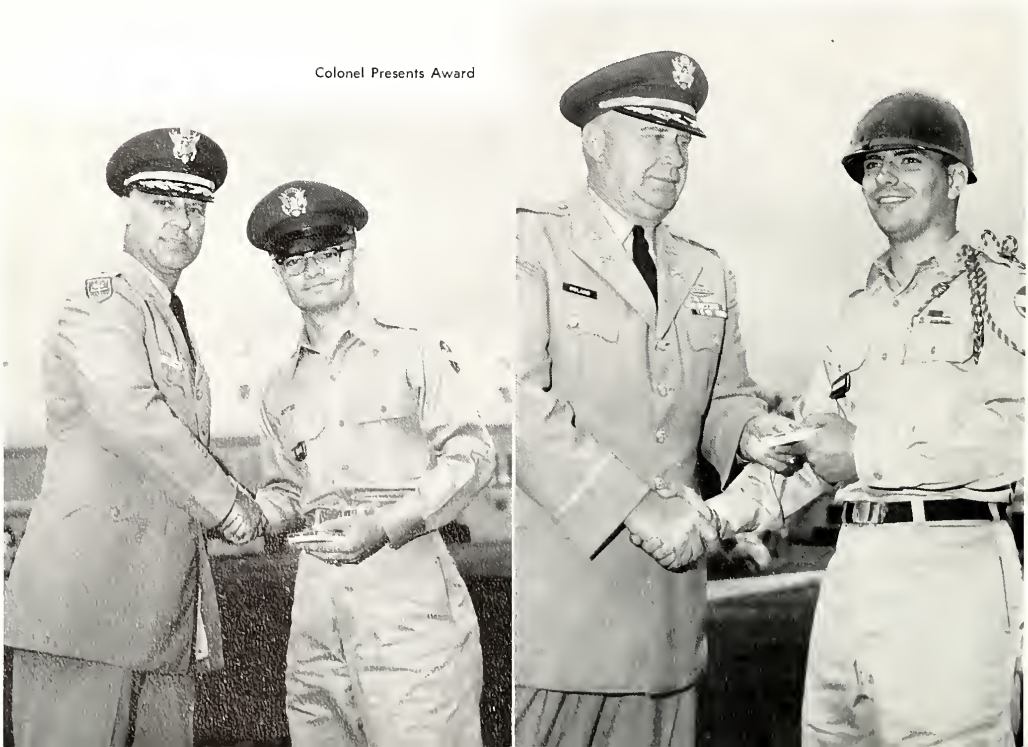

Snapshots to Remember

Reading the Citation

President Presents Award

Wolf Was Out Early

Speaker and LU Administrators

Receiving the Honorary Degree

SNAPSHOTS

Chatting Time

Color Guard Leads Procession

Jesuits Attend Baccalaureate Mass

Waiting for The Big Moment

SNAPSHOTS

Off to Mexico

Father Tonnar Counsels Group

Small Talk Before Leaving

Group Poses for Photographer

ATHLETIC AWARDS 1958

The Rev. James J. Molloy, S.J., gets a hearty handshake from Loyola's president, the Very Rev. W. Patrick Donnelly, S.J., on his retirement as the Wolfpack's athletic director. Father Molloy was transferred to another post in Florida.

Cager Larry Henneberger looks over the Dean's Trophy which he copped at the athletic banquet. Father Edward A. Doyle, S.J., left, made presentation.

Star cager Bob Laughlin, right, receives the D. H. Holmes trophy from Tom McLaffon.

WELCOME TO A NEW COACH

Coach Bill Gardiner, formerly of Spring Hill College in Mobile, was welcomed as new coach and athletic director of Loyola at the university's annual athletic banquet in May.

Gardiner succeeded Hank Kuzma and will be head basketball coach.

While at Spring Hill, Gardiner's teams managed to beat the Wolfpack on many occasions.

His comment at the banquet: "I came to stay." (Loyola has had three coaches in three years.)

The Wolfpack's new coach and athletic director gets a welcome from the city of New Orleans. Richie Dixon, mayor's aide, presents new coach with a key to the city and a certificate of greeting.

AWARD WINNER

Emmett Toppino, right, the Wolfpack's former great sprinter and president of the "L" Club, presents the "L" Club trophy to star baseballer Tommy Schwaner. Schwaner signed for $50,000 at the end of the season. The St. Louie Cards got him.

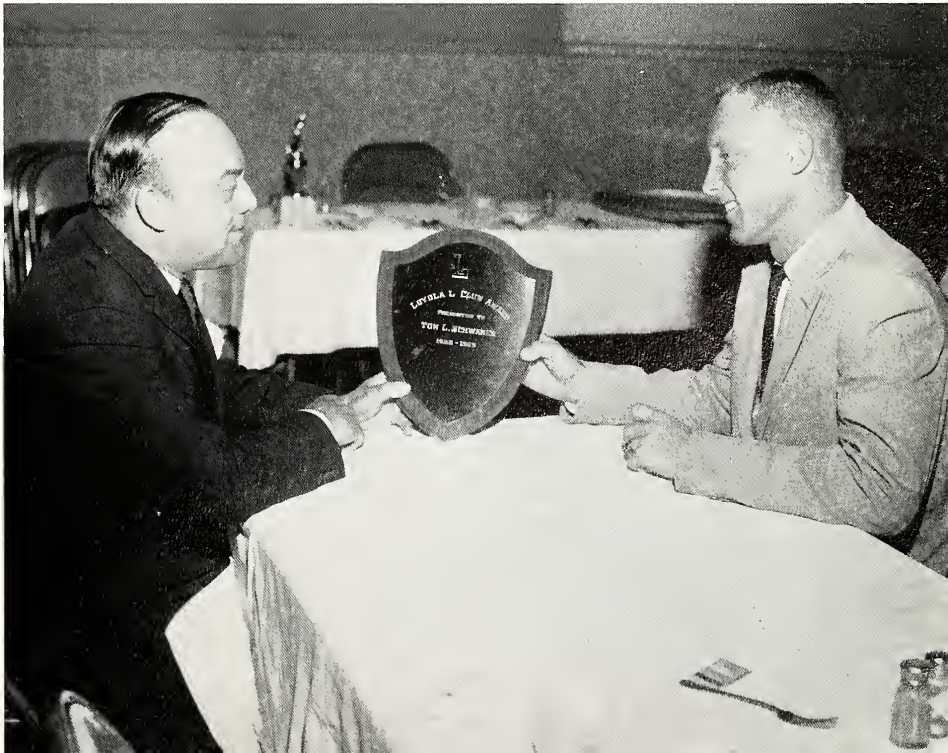

ATHLETICS

Gentlemanly, scholarly Larry Henneberger received the dean's award for outstanding scholastic achievement during the past year.

A junior, Henneberger is a native of Princeton, Indiana, and was one of the Wolfpack's better cagers last season.

TROPHY WINNERS—Trophy winners at Loyola's annual athletic banquet are, top row, from the left: BUTLER POWELL, baseball; LARRY HENNEBERGER, basketball; BOB DELPIDIO, baseball; and TOMMY SCHWANER, baseball. Bottom row, from the left: LARRY TRUNK, basketball; ART RADVILAS, basketball; and CHESTER DOLL, basketball.

MOISTEN GLUE AND STICK IN BACK OF YEARBOOK - INSIDE OF COVER - LET BOOK SET ONE HOUR TO SECURE STICKING
BE SURE GLUE IS MOISTENED EVENLY

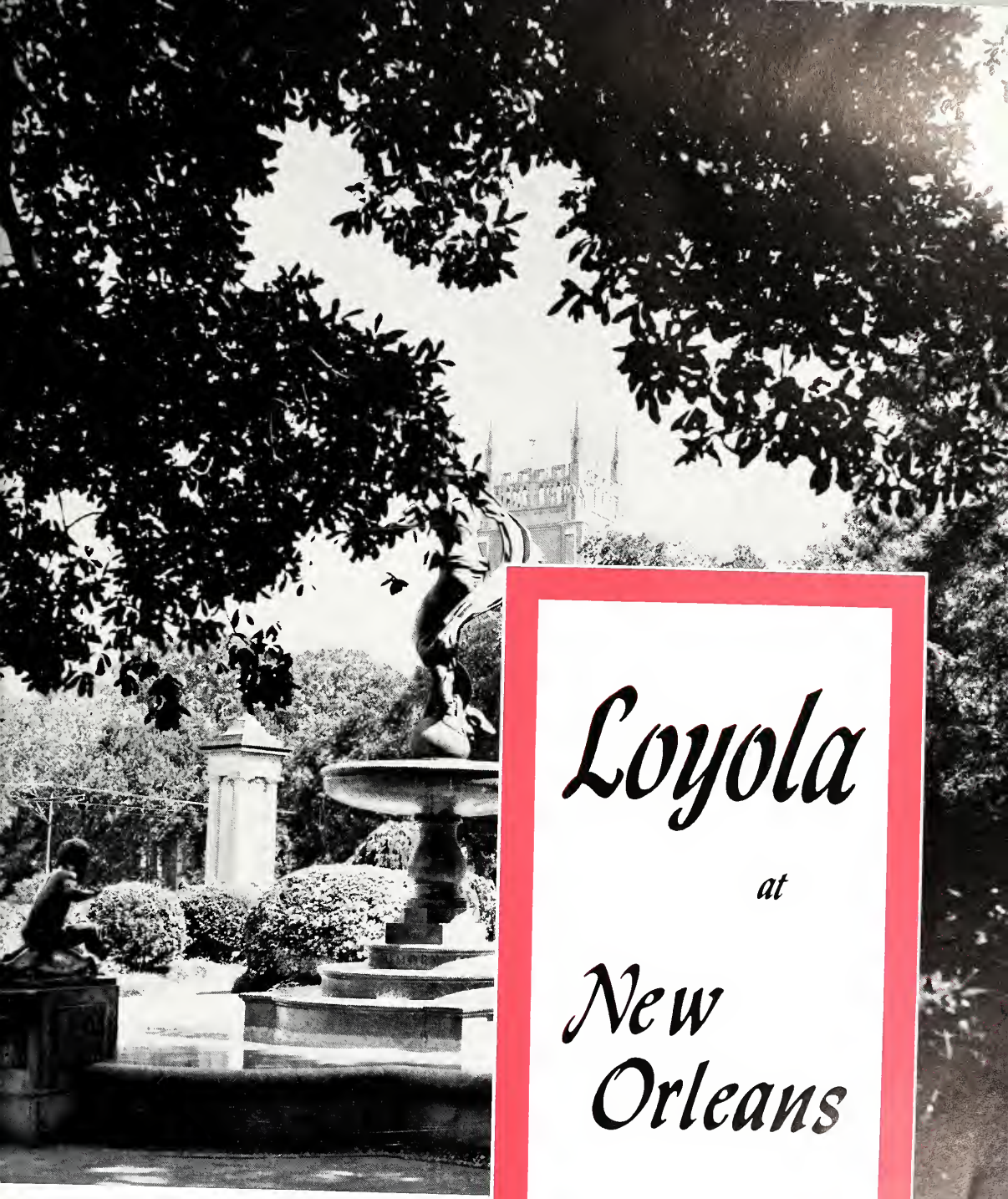

Loyola

at

New Orleans

The Wolf

1959

LYNNE VERRET, Editor
MILTON ALBERSTADT,
Mgr. Editor

The Dedication

A JESUIT 50 YEARS

THE Rev. Karl A. Maring, S. J., former chairman of the university's physics department and now a professor of physics, has been a Jesuit for 50 years. Some 26 years were spent here at Loyola. He has been a faculty member since 1932. Under his careful direction the physics department at Loyola grew from a combined department of physics and mathematics to a most extensive and well-renowned program. A friend as well as a teacher to his students, Father Maring always finds time for a smile and a friendly word. Father Maring also has served on the faculty committee on athletics and has been a devoted sports fan all of his life.

MR. LOYOLA HIMSELF

DR. John G. Arnold, beloved "Doc" of the Loyola campus, organized the department of medical technology at Loyola in 1935. In his 25 years of service to the university he has held the varied positions of professor of biology, chairman of the department of biology and medical technology and faculty advisor for pre-medical and pre-dental students. Presently, he is chairman of Loyola's medical technology department. His wonderful personality and effervescent spirit . . . his readiness to help students in any possibile way . . . his ability to laugh and joke . . . his ready smile . . . these are what endear "Doc" to Loyolans. During November he was honored at a testimonial dinner sponsored by Blue Key fraternity, a group he moderated for many years. More than 400 persons came out to honor Loyola's lay educator.

Loyola University

Loyola is many things. It is the students who seek knowledge; the profs who seek to appropriate it. It is the class lecture, the many campus organizations, the dances, the athletic events, mid-semester and final exams, the cafeteria, the library, the magnificent emerald lawn with the statue of the Sacred Heart beckoning out to those who choose to study here. It is the Maroon, the Wolf, the ROTC, the deans, the Thespian productions, Campus Capers.

It is fun and it is work. The 1958-59 school year has been all of this and more too. The last meeting of your favorite frat or club has been held for this academic year; homecoming is now behind you; and school is over for the summer.

Yes, Loyola is many things. You have lived here, studied here, had a little fun here, perhaps a little sadness too. But it has been a year you will want to remember for the rest of your life. But, perhaps, your memory will not suffice in years to come. But the staff of the Wolf believe that this yearbook will. We trust that you agree.

The Campus

The Campus

Familiar scenes on the campus . . . the statue of the Sacred Heart on the horseshoe lawn . . . students taking a leisurely stroll in front of Marquette Hall . . . all part of the Loyola campus . . .

Marquette Hall

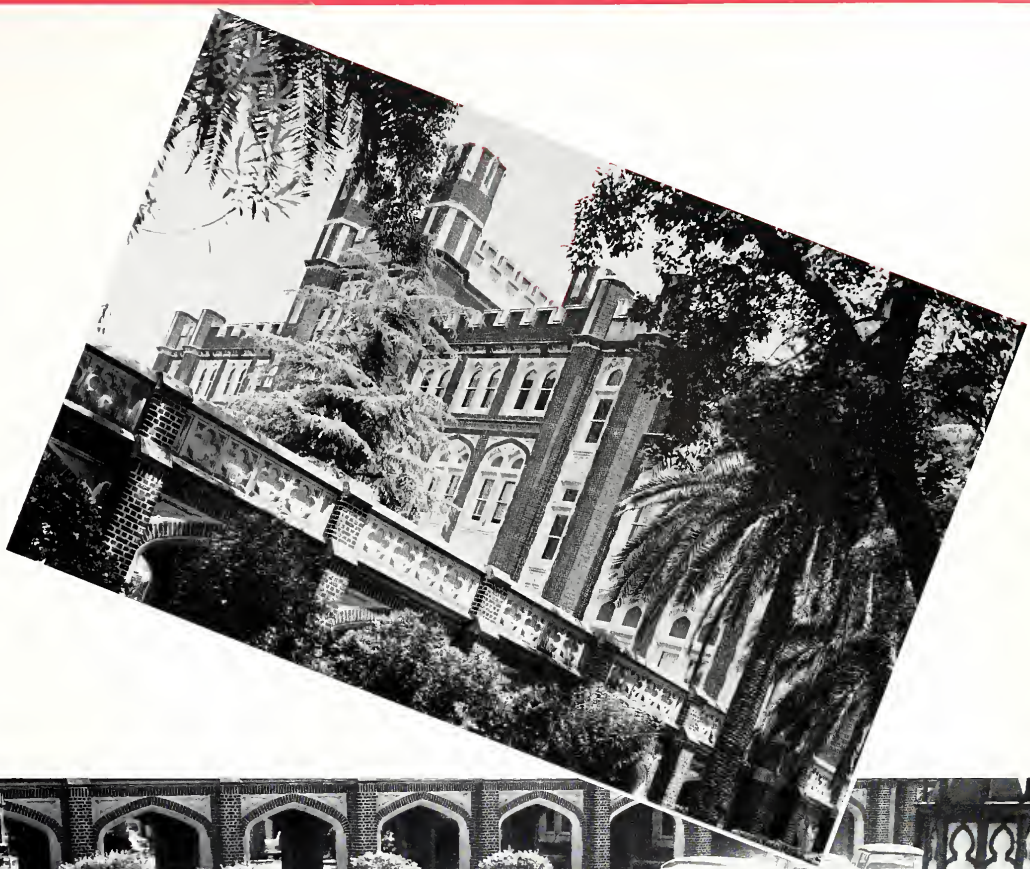

BULL SESSIONS

Marquette Hall . . .

home of arts and sciences

The campus at Loyola University is a small one, but it is also a very beautiful one . . . the Gothic architecture . . . the beautiful green lawn blending in so peacefully with the reddish hue of the buildings . . . Marquette Hall . . . home of the arts and sciences . . . Bobet Hall . . . dentistry, pharmacy and biology . . . Cummings Hall for sociology and education . . . the Alumni Office . . . and The Library "Seat of Learning" on the Loyola campus.

Cummings Hall . . .

arts and sciences

The Library

Robert Hall

home of the sciences . . .

Stallings Hall

College of Music

School of Law

The Campus

Marquette at dusk . . .

Killing time . . .

Dentists relax . . .

Cramming . . .

LOYOLA'S TV STATION — WWL-TV
CHANNEL 4

Trophy Room in Fieldhouse

CONVOCATION OVER . . .
Students leave Fieldhouse

The Science Buildings . . .

The Campus

Fieldhouse . . .
on the inside

THE VERY REV. W. PATRICK DONNELLY, S.J.
PRESIDENT

Administration . . .

The President . . .

THE VERY REV. W. PATRICK DONNELLY, S.J.

The Vice President . . .

THE REV. EDWARD A. DOYLE, S.J.

he Rev. Edward A. Doyle, S.J. also serves as lean of the college of rts and sciences and as lean of faculties at the niversity. He also eaches courses in edu- ation.

Administration . . .

THE REV. SIDNEY L. TONSMEIRE, S.J.

Secretary

of the

University

THE REV. A. B. GOODSPEED, S.J.

Treasurer

of the

University

Dean, College of Business Administration . . .

MR. HENRY J. ENGLER, JR.

Dean

College of Business Administration

Dean confers with secretary, Miss Virginia Ryan

Dean, School of Dentistry . . .

DR. FRANK J. HOUGHTON

Dean

School of Dentistry

Dr. Houghton in Clinic

Dean, School of Law . . .

MR. ANTONIO E. PAPALE

Dean

Law School

Bull session

Dean, College of Music . . .

THE REV. CLEMENT J. McNASPY, S.J.

Dean

College of Music

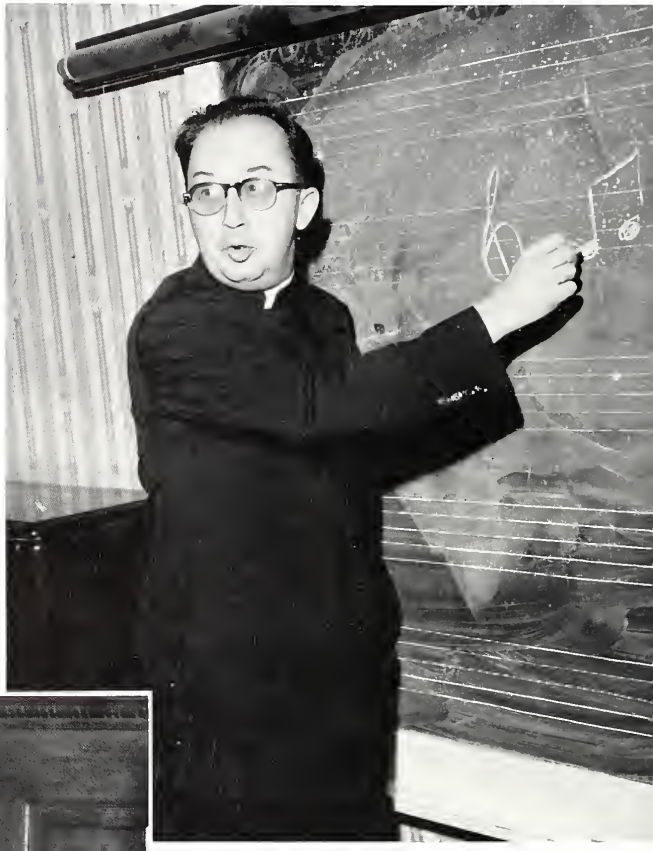

Dean in class

Dean, College of Pharmacy . . .

DR. EDWARD J. IRELAND

Dean

College of Pharmacy

Dean counsels a student

Dean of Students . . .

THE REV. ROBERT L. BOGGS, S.J.

Dean of Students

Relaxes with "Rags"

Dean of Women . . .

MISS ROSE PARRINO

Dean

of

Women

Charter for a sorority

Asst. Dean, College of Arts and Sciences . . .

THE REV. BERNARD A. TONNAR, S.J.

Assistant Dean

College of Arts and Sciences

This year Loyola sponsored its first two summer sessions in Mexico. Father Tonnar is the Dean of the two six weeks sessions which will be held annually due largely to their great success. They are held in the Universidad Ibero-americana in Mexico City.

Off to Mexico

The Registrar . . .

MISS CARMEL V. DISCON

University

Registrar

MISS CARMEL V. DISCON

JAMES W. DYSON

Librarian . . .

MR. JAMES W. DYSON

University

Librarian

Department of Public Relations . . .

CHARLES R. BRENNAN, JR.—Director
HENRY W. ASHER, JR.—Assistant Director
MRS. JAMES TOLHURST—Staff Writer
MRS. LAWRENCE C. GUILBEAU—Secretary

CHARLES R. BRENNAN, JR.
Director

HENRY W. ASHER, JR.
Asst. Director

MRS. JAMES TOLHURST
Staff Writer

MRS. LAWRENCE C. GUILBEAU
Secretary

Evening Division

DR. RAYMOND P. WITTE

DIRECTOR

University's Evening Division

University Chaplain

THE REV. THOMAS L. MacNAIR, S.J.

University Chaplain

The Faculty, Staff

DR. JOHN G. ARNOLD, JR.
Chairman, Dept. of Medical Technology

THE REV. ROBERT L. BOGGS, S.J.
Dean of Students

THE REV. JOSEPH A. BUTT, S.J.
Regent, College of Business Administration

THE REV. FRANCIS A. BENEDETTO, S. J.
Chairman, Dept. of Physics

MISS LUCILLE M. BOSTICK
Associate Professor of Education

THE FACULTY . . .

(From Left)

CHARLES E. BRASWELL
Chairman, Dept. Music Therapy

DR. LAWRENCE L. BOURGEOIS
Assoc. Professor of Sociology

DR. BRENDAN F. BROWN
Professor of Law

ELIZABETH L. BEARD
Asst. Prof. Biological Sciences

THE REV. EMMETT M. BIENVENU, S.J.
Chairman, Dept. of Languages

GUY F. BERNARD
Chairman, Dept. of Piano

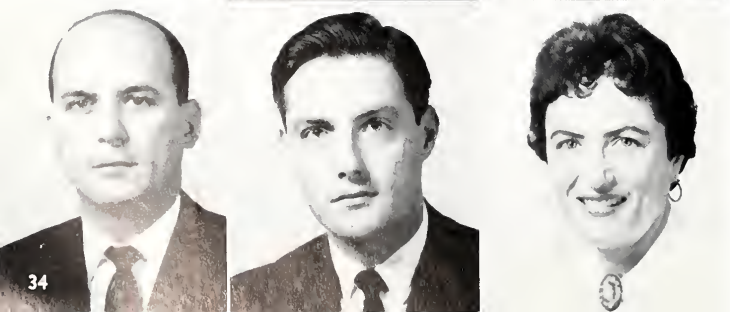

DR. ANTHONY CARIMI, D.D.S.
Instructor in Dental Anatomy

BRUCE B. BUTLER
Instructor of String—Music School

DR. ROSA I. CARVEL
Associate Prof. Oral Medicine

DR. ALLEN A. COPPING, D.D.S.
Instructor in Dental Anatomy

DR. RUDOLPH COPER
Professor of Finance and Economics

TIMOTHY L. DUGGAN
Assoc. Prof. Biological Sciences

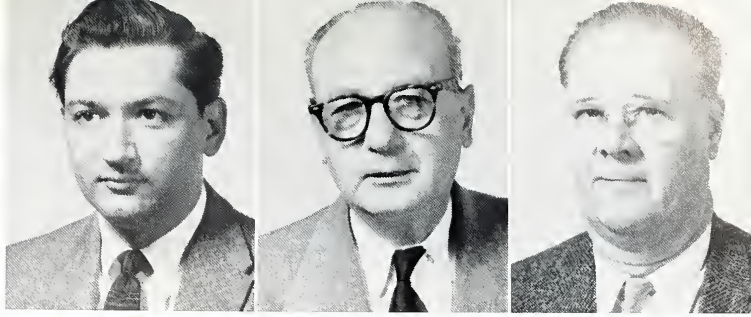

THE FACULTY . . .

From Left . . .

MICHAEL J. CARUBBA
Chairman, Dept. of Music Education

WILLIAM P. CARR
Professor of Accounting

ARTHUR G. COSENZA
Director, Opera Workshop

DR. JOHN CONNOR
Professor of Economics

RUSSELL G. CRESSON
University Photographer
Instructor in Journalism

M/SGT. LESTER W. CAMPBELL
Asst. Instructor of Military Science and Tactics

THE REV. JOHN P. DRISCOLL, S.J.
Asst. Prof. of English

DR. JOHN H. DONALDSON
Asst. Prof. of Oral Diagnosis and Roentgenology

THE REV. EDWARD A. DOYLE, S.J.
Dean of Faculties
Dean, College of Arts and Sciences

From Left . . .

DR. EMILE H. ECUYER
Instructor in Oral Medicine

DR. GERALD J. EBERLE
Professor of English

HENRY J. ENGLER, JR.
Dean, College of Business Administration

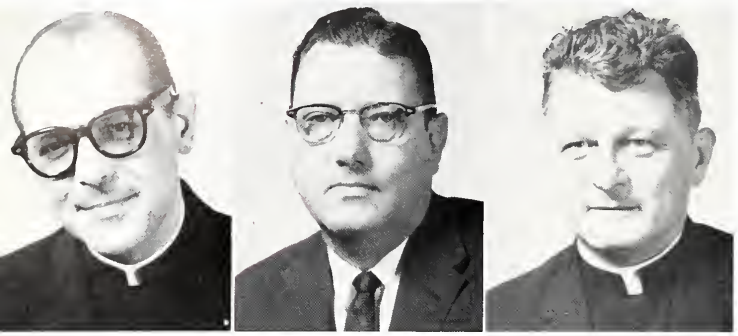

THE REV. MAURICIO E. ESCARDO, S.J.
Visiting Lecturer in Philosophy

DR. ROBERT F. EASTMAN
Professor of Operative Dentistry

THE REV. JOSEPH H. FICHTER, S.J.
Chairman, Dept. of Sociology

EDWIN P. FRICKE
Chairman, Dept. of Journalism
Moderator—The Wolf, The Maroon

DR. HARRY T. FLEDDERMANN
Professor of Mathematics

SFC JOSEPH H. GERACI
Asst. Instructor in Military
Science and Tactics

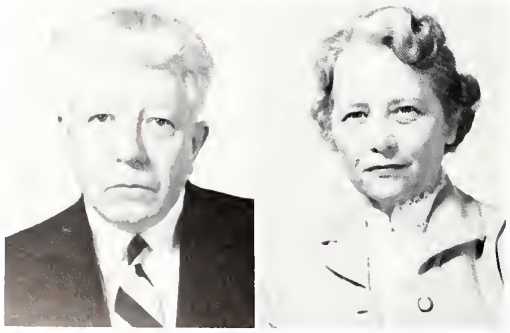

From Left . . .

JAMES W. DYSON
Chairman, Dept. Library Science

MISS CARMEL V. DISCON
University Registrar

THE FACULTY . . .

From Left . . .

DR. ROBERT C. GOSS
Asst. Prof. Biological Sciences

ALFRED F. GOESSL
Instructor of German

THE REV. ERNEST GHERZI, S.J.
Director Geophysical Research Lab.

DR. VICTOR HALPERIN
Assoc. Prof. of Pathology

THE REV. LOUIS J. HIEGEL, S.J.
Assoc. Prof. of Theology, Canon Law

MISS ARDEN M. HANEMANN
Instructor of English

THE REV. ALVIN J. HOLLOWAY, S.J.
Instructor of Philosophy

DR. FRANK J. HOUGHTON
Dean, School of Dentistry

MRS. ANDREE de C. HELLER
Assoc. Prof. of French and Spanish

DR. EDWARD J. IRELAND
Dean, School of Pharmacy

DR. RICHARD T. JACKSON
Asst. Prof. Biological Sciences

THE REV. H. R. JOLLEY, S.J.
Chairman, Dept. of Chemistry

THE REV. JOHN F. KELLER, S.J.
Chairman, Dept. of Mathematics

SFC JOHN E. KEPPER
Asst. Instructor in Military Science and Tactics

HENRY J. KUZMA
Instructor of Education
Varsity Basketball Coach

THE FACULTY . . .

MISS ELLA M. DELOS REYES
Chairman, Dept. of Theory

GARY F. LEGROS
Lecturer in Business Communications and Economics

DR. JAMES S. KIM, D.D.S.
Asst. Prof. College of Dentistry

DR. DONALD J. LANDRY, D.D.S.
Asst. Prof. Dept. of Prosthodontics
College of Dentistry

MISS HARRIETTE A. MARTIRE
Assoc. Prof. of Education

THE REV. THOMAS F. MAHER, S.J.
Assoc. Prof. of English
Chaplain, Evening Division

THE REV. HENRY R. MONTECINO, S.J.
Chairman, Dept. of Philosophy

THE REV. THOMAS L. MACNAIR, S.J.
University Chaplain

THE REV. CLEMENT J. McNASPY
Dean, College of Music

THE REV. KARL A. MARING, S.J.
Prof. of Physics

PATRICK A. MITCHELL
Law Librarian

THE REV. THOMAS F. MULCRONE, S.J.
Asst. Prof. of Mathematics

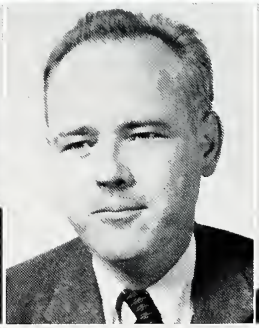

CAPT. DALLAS S. MATHEWSON
Asst. Prof. of Military Science and Tactics

CHARLES E. MYLER, JR.
Asst. Prof. of Marketing and Management

THE REV. JOHN H. MULLAHY, S.J.
Chairman, Dept. of Biological Sciences

DR. WALTER G. MOORE
Prof. of Biological Sciences

JOHN J. McAULAY
Professor of Law

LT. COL. MARION B. NOLAND
Commandant ROTC

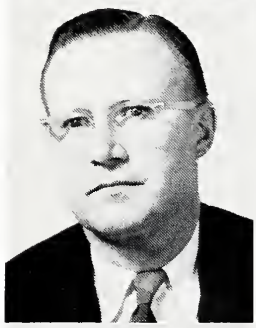

DR. ISTVAN NADAS
Co-Chairman, Dept. of Piano

THE REV. EUGENE J. O'CONNOR, S.J.
Chairman, Dept. of English

MISS LAURIE E. OHLMEYER
Registrar, School of Dentistry

DR. CHARLES R. OCHSNER
Asst. Prof. of Political Science

DR. CHARLES J. O'SHELL
Asst. Prof. Operative Dentistry

MRS. EUGIE T. PASSERA
Professor of Piano

DR. DON L. PETERSON
Senior Visiting Dental Surgeon
Charity Hospital

THE REV. ALVIN J. PILIE, S.J.
Assoc. Prof. of Theology

MISS GLORIA A. PATRON
Asst. Prof. of Education

MISS ANNA R. PERSICH
Instructor of Medical Technology

DR. DOUGLAS B. PARKER
Prof. of Oral Surgery

DR. JOHN R. PINION
Assoc. Prof. Crown and Bridge

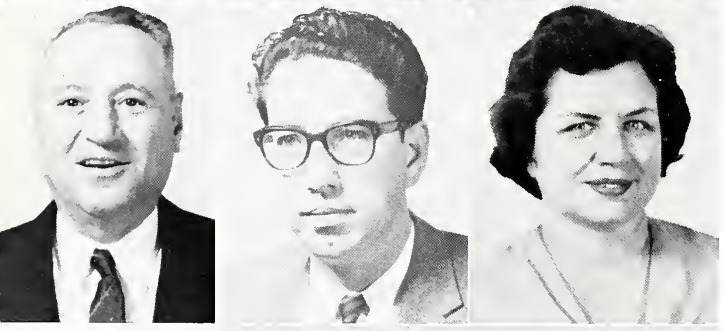

ANTONIO E. PAPALE
Dean, School of Law

WILLIAM V. REDMANN
Instructor of Law

MISS VIRGINIA A. RYAN
Registrar, College of Business Administration

MISS JANET M. RILEY
Asst. Prof. of Law

DR. KENNETH N. RAYER, M.D.
Prof. of Anatomy

DR. PETER A. RATTO
Asst. Prof. Pharmaceutical Chemistry

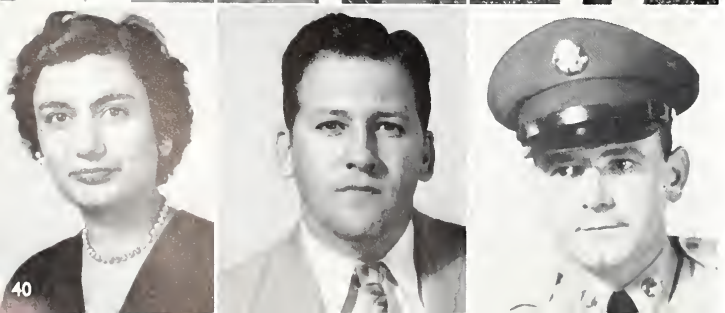

MISS JOSEPHINE M. SIRAGUSA
Asst. Prof. of Pharmacy

FRANCIS J. SHUBERT
Instructor in Pharmacognosy

M/SGT. PETER SEARS, JR.
Instructor of Military Science and Tactics

CAPT. AMBROSE A. SZALWINSKI
Asst. Prof. of Military Sciences and Tactics

DR. HILDA C. SMITH
Asst. Prof. of Education

MISS MABEL C. SMITH
Asst. Prof. of Education

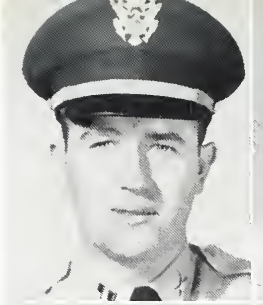

MISS ISABEL SNYDER
Assoc. Prof. of Spanish

DR. G. RALPH SMITH
Assoc. Prof. of Management

DR. ANDREW R. TOWNES
Instructor in Operative Dentistry

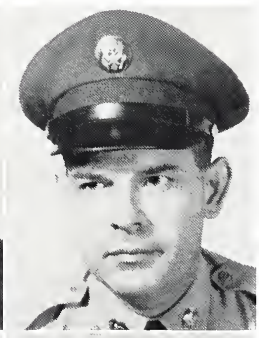

DR. PRESCOTT E. SMITH
Assoc. Prof. of Orthodontics

LAWRENCE J. STROHMEYER
Assoc. Prof. of Physics

M/SGT. WILLIAM M. SANSING
Instructor in Military Sciences and Tactics

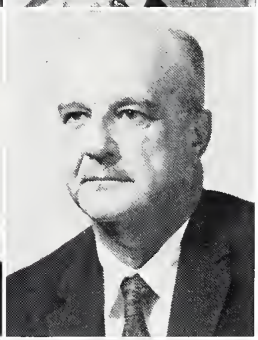

MAJOR AL H. STUCKEY
Asst. Prof. in Military Science and Tactics

THE REV. HUBERT F. SCHIFFER, S.J.
Visiting Lecturer in Philosophy

DR. SIDNEY L. TIBLIER
Prof. of Ethics and Dental History

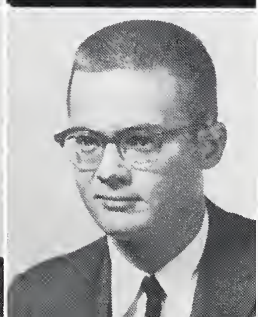

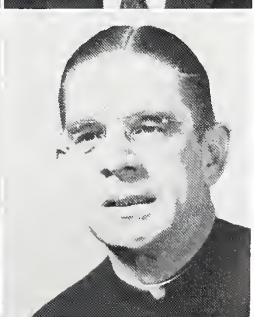

LEWIS J. TODD
Assoc. Prof. in Mathematics

KEVIN F. TROWER
Instructor of Education
Asst. Basketball Coach

THE REV. LOUIS J. TWOMEY, S.J.
Director, Institute of Industrial Relations

THE FACULTY . . .

MRS. JAMES TOLHURST
Instructor, Journalism Workshop

M/SGT. HYRUM TAYLOR
Asst. Instructor, Military Science and Tactics

THE REV. JAMES P. VEALE, S.J.
Instructor of Theology

MISS PAULE T. VANDEVOORDE
Instructor in French

DR. HUMBERTO VALLADERES
Instructor in Prosthodontics

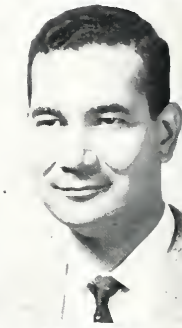

MRS. ANDRE L. VILLERE
Instructor Medical Technology

DR. RICHARD A. WALLE
Instructor in Orthodontics

MRS. JAMES M. WELCH
Asst. Prof. of Education

THE REV. JACQUES E. YENNI, S.J.
Assoc. Prof. of Economics

THE REV. H. JAMES YAMAUCHI, S.J.
Chairman, Dept. of Theology

LEO C. ZINSER
Director of Dramatics
Asst. Prof. of Speech

THE STAFF

MISS MARY ELLEN ARCENEAUX
Secretary

MISS MAY D. BEACH
Staff Member, Alumni Office

MISS JOANN F. BERNARD
Secretary

CHARLES R. BRENNAN
Director of Public Relations

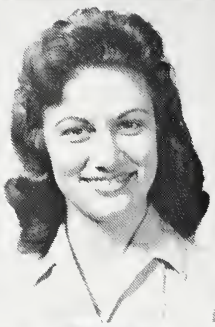

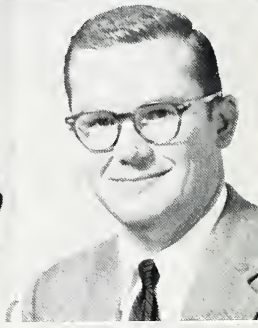

MISS MAEDELL HOOVER
Secretary

MRS. EMILY S. LASHLEY
Secretary

MISS CECILIA M. LASHLEY
Executive Secretary
Alumni Association

MISS MAUREEN R. O'DONNELL
Secretary

MRS. RUDOLPH C. PEREZ
Secretary

THOMAS R. PRESTON
Manager—Business Operations

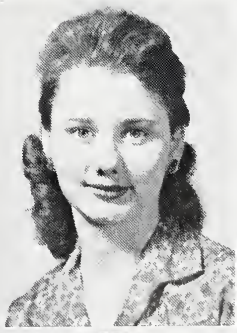

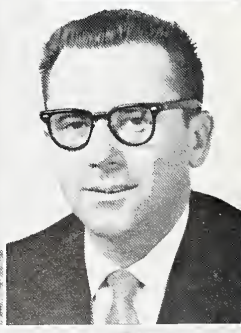

LOUIS J. SCHEUERMANN
Varsity Baseball Coach
Director of Intramurals

JAMES E. SUITT
University Press

MRS. IRIS VIERA
Secretary

The Classes . . .

- Arts and Sciences
- Business Administration
- Pharmacy
- Music
- Law
- Dentistry

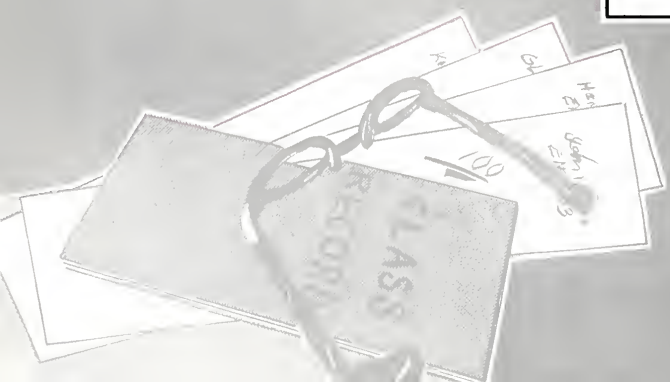

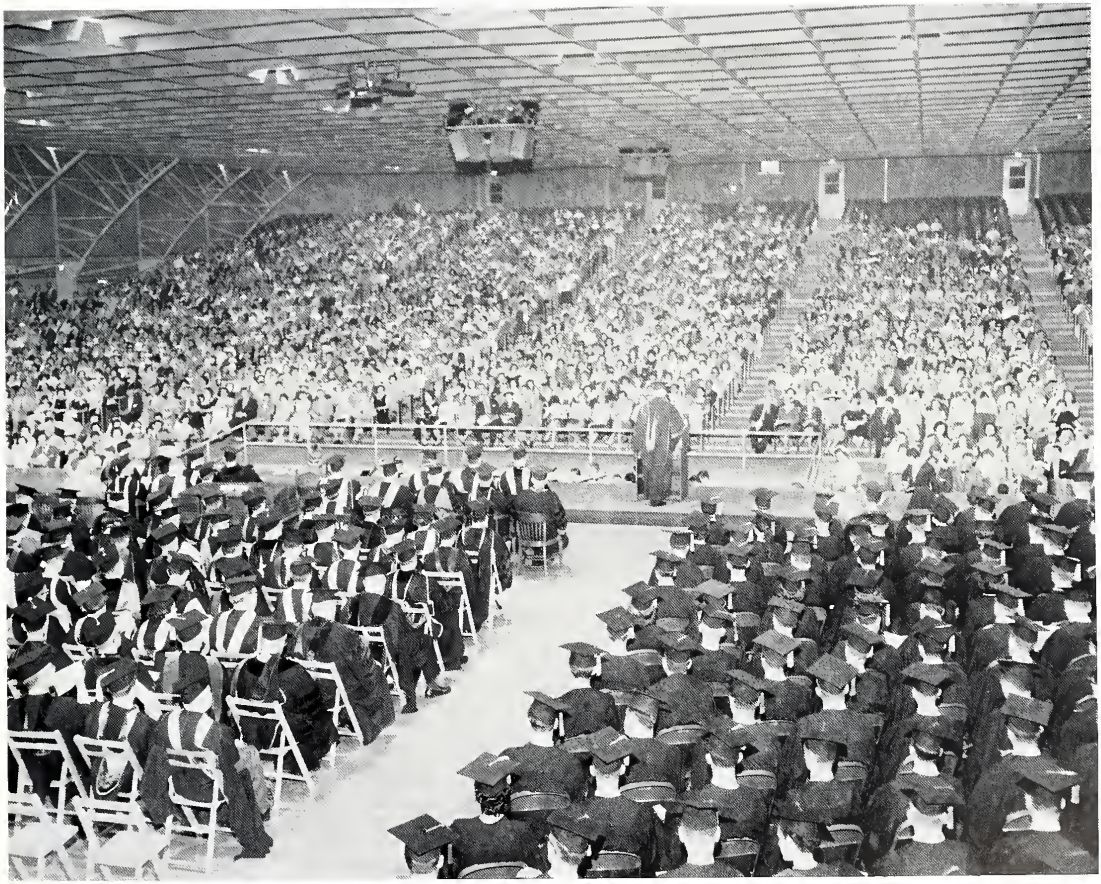

THE SENIORS . .

FROM LEFT—Ahrens, Robert E., BBA; Ainsworth, Marcia A., BSS; Alba, Michael B., BBA; Almerico, Joseph A., DDS; Alphonse, Salvador F., BS in Pharmacy; and Anderson, Harold F., BS.

TOP ROW—Antony, Arthur A., BS; Babin, Alcest L., DDS; Bacino, Janice M., BS; Barrett, John C., DDS; Bateman, John W. Jr., DDS; Benigno, Richard A., BS Education.

BOTTOM ROW—Bennett, Sidney J. III, BS in Biochemistry; Blades, Margaret A., BS Medical Technology; Blanchard, Gene J., BS Chemistry; Blanchard, Ronnie J., BS Physics; Boes, Joy A., BS Education; Breland, Noemie L., BS Pharmacy.

TOP ROW—Brinkhaus, William A., LLB; Brisbaum, Charles, BBA; Brown, Clifford L., BS Education; Brue, Peter E., Jr., DDS; Burkart, Joan M., BS Chemistry; Burke, Susan M., BS Education.

BOTTOM ROW—Burnett, Ira E. Jr., BS Education; Butler, Peter J., LLB; Caire, Gerard W., BBA; Cambre, Robert G., BBS; Camel, James J., DDS; Campbell, Benedict, J. Jr., BCS; Capritto, Anthony J., LLB.

TOP ROW—Carollo, Carlo L., DDS; Casey, Donald E., DDS; Catanese, JoAnn C., BM; Charitat, Andre D., BS Education; Chauvin, Richard J., BBA; Cheatham, Joe L., DDS.

BOTTOM ROW—Chauvet, Alton C., BBA; Chin, Carmen, BS Med Technology; Cohen, Lillian M., LLB; Coker, Robert C., DDS; Colcolough, Harry L., BS; Conklin, John W., BS.

TOP ROW—Conway, Edward D., III, BS; Courtney, Cy D., LLB; Crellin, Raymond F., BCS; Crain, Joan D., BS; Crane, Patricia, BS; Cristina, Mary J., BS Medical Technology.

BOTTOM ROW—Cretini, Barbara A., BS Medical Technology; Crowe, Rewben A. Jr., DDS; D'Aquila, Thomas J., BBA, LLB; Daschbach, Peter M., BSS; Delaup, Jeanne M., BS Medical Technology; Doll, Chester J., BS.

TOP ROW—Del Moral, Juan L., BS Education; DePaula, Frank J., DDS; Doucet, Lucius J., BS Biology; Dowling, Pat T., BS Physics; Drozeski, Gordon A., BBA; Ducey, Dorothea R., AB.

BOTTOM ROW—Dufau, Jean A., BS Medical Technology; Dupois, Sidney J., BS Pharmacy; Edward, Harold G., DDS; Eiffert, Patricia M., BS Education; Evans, Archie R., DDS; Ford, Jacquelyn J., BS Medical Technology.

TOP ROW—Fabbra, Joseph A. Jr., BBA; Failla, Joan M., BM; Falcon, Donald L., BS Pharmacy; Favret, Marshall J., BBA; Ferrara, Charles J., BBA; Flink, Barbara Ann, BS Pharmacy.

BOTTOM ROW—Friedman, Harry G. Jr., BS; Garsaud, Marcel Jr., LLB; Gattis, William P. Jr., DDS; Geary, William Jr., BS Education; Gegenheimer, Floyd A., BCS; Geisel, Maurice Jr., BS.

TOP ROW—Gonthier, Walter C. Jr., DDS; Grenrood, Bernard J. Jr., BS; Gritter, Gail E., BS; Guernica, Antonio, BBA; Guerra, Richard L., DDS; Guillot, Emmett P. Jr., BS Biology.

BOTTOM ROW—Gunther, Renee M., BS Medical Technology; Hahn-Korff, Elizabeth, BS; Halford, Elsie B., LLB; Hankins, Wimbly J., BBA; Hall, James W., BS; Harriss, Micajah S., BS Pharmacy.

TOP ROW--Hatrel, Paul P., DDS; Haydel, Ronald J., BS Pharmacy; Hayden, Charles H., DDS; Hebert, Steven J., BS, DDS; Hecker, John N., BBA; Hernandez, Albert L., DDS.

BOTTOM ROW—Hattier, Lawrence V., BS Medical Technology; Hassinger, Lambert J., LLB; Heusel, George F., BS; Holmes, Clarence E. Jr., BBA; Hooper, John L., LLB; Hopkins, Ann E., BS Chemistry.

TOP ROW—Hoppe, Rose Mary L., BME; Hoskins, Jerry F., BS Physics; Hotard, Richard R., BCS; Hughes, Milton D., DDS; Hymel, Errol C., BBA; Jamar, Jerry F., DDS.

BOTTOM ROW—James, Elizabeth L., AB; Janusa, Albert J., BBA; Jackson, John K. Jr., BSS; Kahn, Carl J., BS; Keller, Bernard G. Jr., BS Pharmacy; Keller, Joseph G., BBA.

TOP ROW—Kenney, James J. Jr., BBA; Kent, Joyce A., BS Education; Kirkpatrick, Henry M., BCS; Kleppner, Ferdinand J., AB.

BOTTOM ROW—Kloor, Elsa L., BS Education; Komma, Evelyn E., BS; Labadot, Joan L., BS Pharmacy; Lauche, Blanche M., BSS.

THE SENIORS . . .

TOP ROW—Kuebel, Jocelyn B., BS; Landry, Edward L., BCS; LaNasa, August J., LLB; Lange, John H., BBA.

BOTTOM ROW—Labbe, Ronald M., LLB; Lambert, Erin B., BS; LeBlanc, Oliver H., BS Pharmacy; Legendre, Harold M., BCS.

THE SENIORS

TOP ROW—Leon, Eugene E. Jr., LLB; Lockhart, James M. Jr., BBA, LLB; Lipps, Fred J. Jr., BBA; Linn, James M. Jr., DDS.

BOTTOM ROW—Lusco, Salvador A., BS Biology; Mansell, Viola E., BS; McClure, Allen W., DDS; McCulloch, James C., BBA.

TOP ROW—McDavitt, Frank W., DDS; McGinity, Patrick C., BBA; McGuire, Thomas A., BSS; McLaughlin, Robert J., BBA; Macaluso, Rose M., BS Education; Madere, Peggy P., BS Pharmacy.

BOTTOM ROW—Malone, Salvadore M., DDS; Marlow, Virginia G., BS; Masinter, Milton P., BBA; Maunoir, Peter F., BBA; Messina, Francis W., BS Physics; Meyer, Joseph E., BS Chemistry.

TOP ROW—Mills, Gordon J., BS, DDS; Minke, Robert M., BS Physics; Mitchem, Miles R., BS, DDS; Moore, Hillar C. Jr., BSC; Monlezun, Albert P. Jr., BS Physics; Morgan, David L., BCS.

BOTTOM ROW—Moore, James J., BCS; Morris, Jules M., BS Chemistry; Morell, Rafael O., DDS; Morrow, Richard J., LLB; Mount, Walter E. Jr., BCS; Mouton, James B., LLB.

TOP ROW—Munson, John W., DDS; Murray, Merlin G., BCS; Murret, Eugene, Jr., LLB; Pabst, George R., BBA; Parker, Eugene, BS Pharmacy; Pierce, Placid F., OSB, BS Education.

BOTTOM ROW—Porter, Estelle P., BS Education; Rhode, George III, BS; Rhymes, Raphael R., DDS; Ricca, Edison J., BBA; Rogers, Harlan B., DDS; Rutledge, Paul P., LLB.

THE SENIORS

TOP ROW—Scheffler, Harold C., BBA; Schiro, Gasper J., LLB; Schiro, J. Elaine, LLB; Schroeder, Carol F., AB.

BOTTOM ROW—Sclafani, Frank J., BBA; Sclafani, Rose Marie, BS Education; Scramuzza, Mario J., BS Education; Selva, Gladys E., BS.

TOP ROW—Shin, Yang Shik, BS Pharmacy; Simpson, Augustus A. Jr., BBA; Spichiger, Jean R., BBA; Starns, Richard N., BS Pharmacy; St. Romain, Ronald G., BBA; Sunseri, Joseph G., BCS.

BOTTOM ROW—Tatje, Henry W. Jr., BCS; Taulli, Frank K., DDS; Torre, Joseph J., BS; Trawick, Andre Jr., LLB; Tuminello, Ted, LLB; Turner, Emile L. Jr., LLB.

TOP ROW—Utz, S. Glenn, DDS; Verrett, Lynne, BS Education; Viera, Raul J., DDS.

THE SENIORS . . .

Coed Seniors In Procession

TOP ROW—Vandevoorde, Paule T., BSS; Vignes, E. Victor, DDS; Vignes, John T., DDS; Walsh, Robert W., BBA; Watson, Virginia, BSS; Webre, Richard A., BS.

BOTTOM ROW—Weilbaecher, Robert G., BS Biology; Weinberg, Laton J. Jr., DDS; White, Louis H. III, DDS; Wiewiorowski, Tadeusz K., BS; Williams, Barbara R., BS Education; Zinck, James H., DDS.

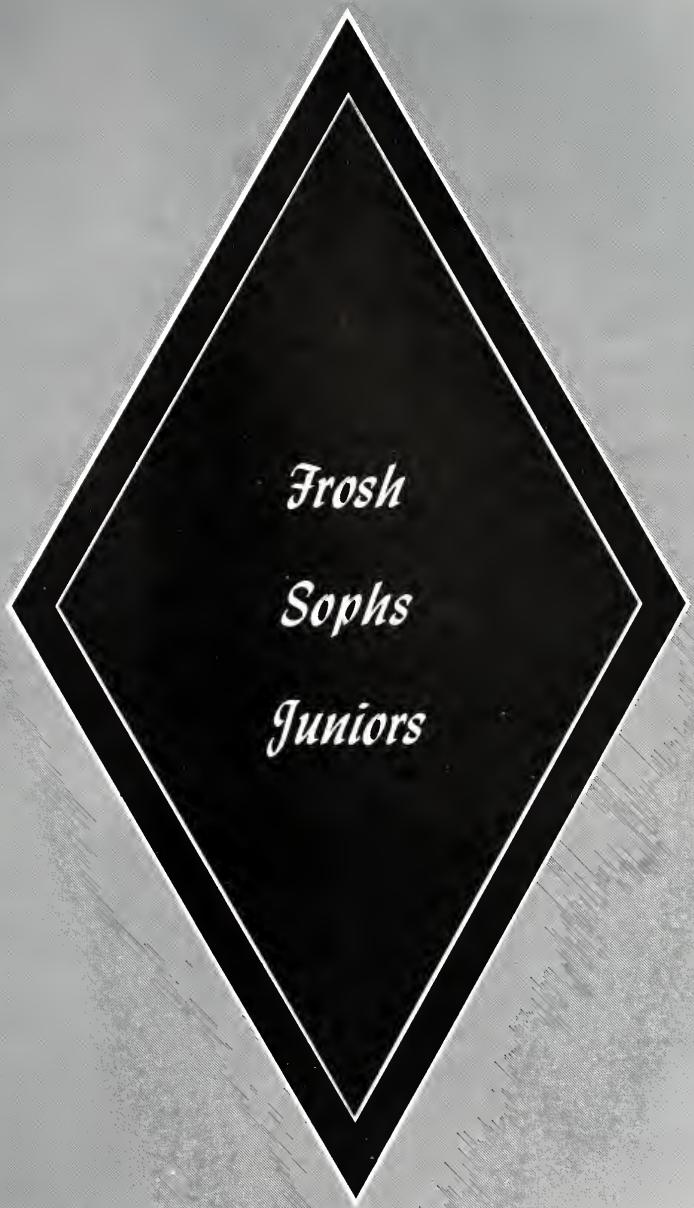

Arts and Sciences

THE JUNIORS . . .

Belloni, Nat F.	*New Orleans*
Blanchard, Margaret M.	*Ft. Sam Houston, Texas*
Brandt, Carolyn A.	*New Orleans*
Brown, Irma C.	*New Orleans*
Browne, Patrick J.,	*New Orleans*
Cebibi, Charles E. Jr.	*New Orleans*
Catsulis, Catherine	*New Orleans*
Carroll, Keith J.	*New Iberia, La.*
Centanni, Anita E.	*New Orleans*
Cupero, Hamil M.	*New Orleans*
Danigole, Jacqueline C.	*New Orleans*
Dearie, Harold E. II	*New Orleans*
Drury, Joy L.	*New Orleans*
Dudenhefer, John P.	*New Orleans*
Duffy, Martha A.	*New Orleans*
Flynn, George Q.	*New Orleans*
Frischhertz, Gail T.	*New Orleans*
Gallaher, Katherine H.	*New Orleans*
Genser, August Jr.	*Aruba, N.A.*
Giarratno, Antionette M.	*Orange, Texas*
Guidry, Lawrence S.	*New Orleans*
Guttuso, Vincent S.	*New Orleans*
Hanemann, Charles	*New Orleans*
Hartlage, Fred R.	*Tampa, Florida*
Heintz, David E.	*San Antonio, Texas*
Helm, Mary A.	*New Orleans*
Hermann, Allen M.	*New Orleans*
Hickey, Albert J.	*New Orleans*
Jacob, Leah M.	*New Orleans*
Joseph, L. J.	*Kosciusko, Miss.*
Joseph, Marian A.	*New Orleans*
Lopiccolo, John	*New Orleans*

ARTS AND SCIENCES . . .

Korndorffer, Edgar C. Jr.	*New Orleans*
McNamara, Larry L.	*New Orleans*
McVilla, Marilyn A.	*New Orleans*
Massimini, Marie C.	*New Orleans*
Means, Nancy E.	*Shreveport, La.*
Menard, Louis A.	*New Orleans*
Murray, Carroll M.	*New Orleans*
O'Brien, Joan N.	*New Orleans*
O'Donnell, Patrick H.	*New Orleans*
O'Lone, Donald J.	*New Orleans*
Odom, Donna A.	*New Orleans*
Perez, Stephen R.	*New Orleans*
Phillips, Johnnie L.	*New Orleans*
Power, Georgia A.	*New Orleans*
Reising, Mary Ann	*New Orleans*
Robert, Anita L.	*New Orleans*
Rousseau, R. Ann	*New Orleans*
Schoenberger, Augusta H.	*Port Sulphur, La.*
Schwarzenbach, Malcolm P. Jr.	*New Orleans*
Sigur, Arthur A.	*New Orleans*
Soignet, Dorothy J.	*New Orleans*
Sonier, Helen A.	*New Orleans*
Steppe, Myra E.	*New Orleans*
Taranto, Joseph A.	*New Orleans*
Tureaud, Barbara A.	*New Orleans*
Watson, Jane	*San Antonio, Texas*
Werling, Thomas A.	*New Orleans*
Wilkie, Robert L.	*New Orleans*
Zibilich, Leo H.	*New Orleans*
Zuniga, Alberto F.	*Laredo, Texas*

A&S SOPHS

Alfortish, Kenneth E.	*New Orleans*
Aguzin, Michael A.	*New Orleans*

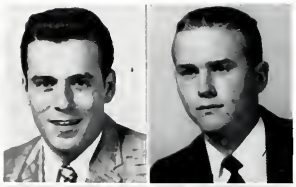

Bacon, Richard E.	*New Orleans*
Balch, Robert W.	*Miami, Fla.*
Barnes, Ronald G.	*Centerville, La.*
Barrois, John B.	*New Orleans*

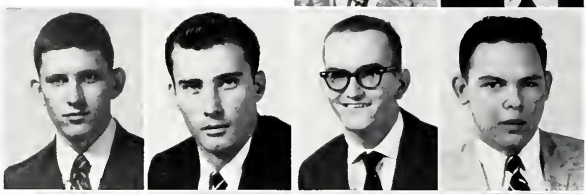

Becker, John D.	*New Orleans*
Bee, Ann H.	*Augusta, Ga.*
Bosworth, Carolyn A.	*New Orleans*
Brocato, Genevieve S.	*New Orleans*

Burch, Maurice E.	*New Orleans*
Burns, Malcolm L.	*Gretna, La.*
Cadaro, Peter M. Jr.	*New Orleans*
Calamari, Manuel V.	*New Orleans*

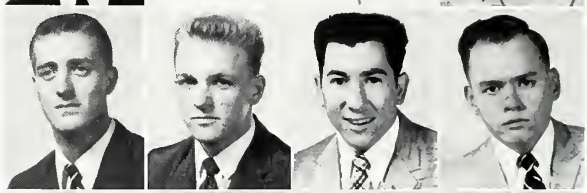

Campeaux, Henry J.	*New Orleans*
Capaci, Andra A.	*New Orleans*
Cassens, Anthony A.	*New Orleans*
Cefalu, Frank J.	*New Orleans*

Cicero, Maria F.	*New Orleans*
Christy, George H.	*New Orleans*
Connick, William J., Jr.	*New Orleans*
Conway, John B.	*New Orleans*

Cook, Richard J., Jr.	*Kenner, La.*
Cosse, Sheila A.	*New Orleans*
D'Arcangelo, Frank B.	*New Orleans*
Damico, Joe Ann	*Marrero, La.*

deArrigunaga, Ramond E.	*New Orleans*
Detweiler, William M.	*New Orleans*
Dobbins, James H.	*New Orleans*
Dolese, Clarence H.	*New Orleans*

Doskey, Elsie C.	*New Orleans*
Downes, Dorinda	*New Orleans*
Ellender, Stephen E.	*Houma, La.*
Elston, Myra L.	*Triumph, La.*
Fenner, Wendell L.	*New Orleans*
Foley, Ken B.	*New Orleans*
Gallagher, Theodore J. Jr.	*New Orleans*
Gearheard, Margo	*Lutchea, La.*
Gravois, Ronald J.	*New Orleans*
Gray, Jacqueline	*Pascagoula, Miss.*
Griffith, Mary C.	*Colleyville, Texas*
Guccione, Larry	*New Orleans*
Guerra, Oscar N.	*Mission, Texas*
Hale, Richard K. III	*New Orleans*
Hammel, William M.	*New Orleans*
Harger, Kit	*New Orleans*
Haydel, Robert D.	*Houma, La.*
Higgins, Kathleen A.	*New Orleans*
Hoerner, Harry E.	*New Orleans*
Jacob, Francis III	*New Orleans*
Jurisich, Ane T.	*New Orleans*
Kellerman, Jerry D.	*New Orleans*
Killian, Kenneth J.	*New Orleans*
Koch, Mary L.	*Carlsbad, N.M.*
Knapp, Doodie	*New Orleans*
Lagarde, A. Konrad Jr.	*New Orleans*
Lapeyre, Paul M.	*New Orleans*
Leahy, Kenneth S.	*New Orleans*
LeBeau, Paul Jr.	*New Orleans*
LeBlanc, Ray J. Jr.	*New Orleans*
LeBoeuf, Jeannette M.	*New Orleans*
Lewis, Richard J.	*New Orleans*
Lombardi, Frank J.	*Clearwater, Florida*
Long, Carol A.	*New Orleans*
Lorenzen, William A. III	*New Orleans*
McGarry, Betty C.	*New Orleans*

A&S SOPHS

McGuire, Edward J.	*East Lansing, Michigan*
Macaluso, Anthony	*New Orleans*
Manale, Bernard	*New Orleans*
Mancuso, Vivian M.	*New Orleans*
Matthews, Daniel P.	*New Orleans*
Mayer, Gerald T.	*New Orleans*
Memleb, Frederick C. Jr.	*New Orleans*
Meibaum, Andrew J.	*New Orleans*
Murray, Ronald R.	*New Orleans*
Nelson, Bonnie C.	*New Orleans*
Nicaud, Robert A.	*New Orleans*
North, Albert G.	*New Orleans*
North, Linda G.	*Buras, La.*
O'Donnell, Charles M.	*New Orleans*
Oldson, William O.	*Shreveport, La.*
Olivier, Maurice H.	*New Orleans*
Ploger, Wilmot F.	*New Orleans*
Reardon, Patrick O.	*New Orleans*
Rigney, John M.	*New Orleans*
Rizzo, George A.	*New Orleans*
Rodriguez, Joseph P.	*New Orleans*
Rokoske, Thomas L.	*West Palm Beach, Florida*
Romans, Patricia J.	*Baton Rouge, La.*
Rowan, Donald A.	*New Orleans*
Saab, Barbara E.	*Canton, Miss.*
Santa, Edward A.	*Ft. Lauderdale, Florida*
Salvaggio, Frances N.	*New Orleans*
Scata, Judy F.	*Miami, Florida*
Scheib, Edward B.	*New Orleans*
Schwaner, Tom T.	*New Orleans*
Seidler, Rosemary J.	*New Orleans*
Smith, Edna	*New Orleans*
Smith, Rene	*Havana, Cuba*
Schmitt, Arthur L.	*New Orleans*

Sherwin, John R.	*Haughton, La.*
Slavinsky, Joseph J.	*Stamford, Conn.*
Stechmann, Theodore G.	*Bay St. Louis, Miss.*
Summerlin, Curtis G.	*New Orleans*
Thibodeaux, Devron P.	*New Orleans*
Thompson, Dale P.	*New Orleans*
Tiemann, Vivian M.	*Paris, Texas*
Titus, Dorothy M.	*New Orleans*
Triplett, Robert G.	*New Orleans*
Von Lubbe, William D.	*New Orleans*
Walder, Janis A.	*New Orleans*
Walker, May	*New Orleans*
Walsdorf, Lynn E.	*New Orleans*
Was, Celia A.	*New Britain, Conn.*
Wessel, David H.	*Miami Beach, Florida*
Wherritt, Mary J.	*New Orleans*
Wurzlow, Gale F.	*Houma, La.*
Yates, Patricia A.	*New Orleans*
Zelenka, Cathy	*New Orleans*
Zimmermann, Mary F.	*New Orleans*

A&S SOPHS

It's On The House, Fellas!

ARTS AND SCIENCES FRESHMEN . . .

The Hazing, the Wait in the Book Store, the Frosh Beanies . . . and other others! . . .

The Freshman—New to college life, of course, but still a vital member of the campus' society. Remember . . . the Jambalaya Party, the hazing in the cafeteria, the "name-calling," . . . your first date with a college guy or gal . . . your first college dance . . . your first lecture in English . . . in Mathematics . . . your first Maroon . . . a quick trip to the Barber Shop . . . Coffee (ugh!) in the cafeteria . . . your first basketball game . . . your first exam . . . a passing grade . . . final exams . . . the first boxing tourney . . . Homecoming . . . Talent Night. Those are the "days" to remember.

ARTS AND SCIENCES FROSH . . .

Adler, Adrienne C.	*Memphis, Tenn.*
Bacon, Donald L.	*Dallas, Texas*
Barclay, William A.	*New Orleans*
Barnett, Williams	*New Orleans*
Barre, Holden M.	*New Orleans*
Betts, Glenda	*Vicksburg, Miss.*
Bistes, Gail A.	*New Orleans*
Boudreaux, Daryl S.	*New Orleans*
Boylston, Robert A.	*Chalmette, La.*
Brady, Stephanie J.	*Fort Worth, Texas*
Breaud, Barbara M.	*New Orleans*
Brewer, Barbara A.	*New Orleans*
Brousse, Carolyn J.	*Chalmette, La.*
Cabibi, Rosalyn A.	*New Orleans*
Carey, Lionel J. Jr.	*News Orleans*
Carriere, Sam	*Winnsboro, La.*
Celino, Anthony J.	*New Orleans*
Clark, Jose B.	*Havana, Cuba*
Cole, Kate O.	*Natchez, Miss.*
Conant, Florence A.	*Dallas, Texas*
Corbin, Sandra N.	*New Orleans*
Creswell, Henry P. Jr.	*Baton Rouge*
Daigle, Albert P.	*New Orleans*
Dawson, Mary Lynne	*New Orleans*
DiCorte, Charles	*New Orleans*
Dill, Giselda B.	*New Orleans*
Duet, Darryl D.	*New Orleans*
Elvir, Paul M.	*New Orleans*
Emke, Frank H.	*New Orleans*
Esquivel, Manuel A.	*British Honduras*
Even, Louis J. Jr.	*Metairie, La.*
Fennell, Stephen S.	*Augusta, Georgia*

Fernandez, Charles M. — *Tampa, Florida*
Ferry, Henry J. — *New Orleans*
Flattery, Ann — *New Orleans*
Flauss, Emile P. — *New Orleans*

Flusche, Leon J. — *Dallas, Texas*
Fournet, Leon F. — *New Orleans*
Gaubert, Jimmie J. — *New Orleans*
Gaudet, Cyril J. — *New Orleans*

Gautreaux, Lloyd H. — *Colfax, La.*
Gonzales, Edmond T. — *New Orleans*
Goux, Patricia A. — *Bunkie, La.*
Graffeo, Anthony J. — *New Orleans*

Gravois, Richard C. — *New Orleans*
Guarisco, Peter P. — *Morgan City, La.*
Gueringer, Robert E. — *New Orleans*
Guidry, Ronald J. — *New Orleans*

Guillot, Glennal A. — *New Orleans*
Haro, Ann C. — *New Orleans*
Harrington, Mary K. — *Alexandria, La.*
Hedrick, Linda Ann — *Palo Alto, Calif.*

Heidingsfelder, Charles E. — *New Orleans*
Horne, John H. — *Bay St. Louis, Miss.*
Hunt, Larry J. — *New Orleans*
Ingargiola, Thais M. — *New Orleans*

Ingolia, Gayle A. — *New Orleans*
Jacobs, Henry G. — *Fernandine Beach, Florida*
Jimenez, Tristan C. — *Tampa, Florida*
Kastner, Patricia E. — *Memphis, Tenn.*

Kernion, Jean B. — *New Orleans*
Keys, Anthony S. — *New Orleans*
Koch, Mildred A. — *Carlsbad, N.M.*
Kuhnell, Harold K. — *New Orleans*

Lacour, Harold A. — *Gonzales, La.*
Lagarde, Lawrence L. — *New Orleans*
Lagarde, Victor E. III — *New Orleans*
LaGraize, Jacquelyn G. — *New Orleans*

Lancaster, William H.	*Wichita, Kansas*
Landry, Florence N.	*New Orleans*
Lanier, Robert R.	*Oakdale, La.*
Leleux, Perry P.	*New Iberia, La.*
Levie, Charles A.	*New Orleans*
Lopez, Manuel D.	*New Orleans*
Lueth, Carl A.	*Buras, La.*
Lynch, William E.	*Harrisburg, Penn.*
McGinley, Bonnie E.	*New Orleans*
McMurray, Barbara A.	*New Orleans*
McSweeney, Albert	*New Orleans*
Maggio, Mary E.	*White Castle, La.*
Malloy, Terry J.	*Huntington, W. Va.*
Manale, Nick J.	*New Orleans*
Martinez, Robert D.	*New Orleans*
Mattingly, Mary Ann	*New Orleans*
Mattle, Edward K.	*New Orleans*
May, Edward P.	*New Orleans*
Melancon, Michael S.	*New Orleans*
Meyer, Francis J.	*New Orleans*
Miller, Edward Jr.	*New Orleans*
Miller, Joseph T.	*New Orleans*
Miranda, Salvador	*Havana, Cuba*
Monlezun, Mike D.	*Lake Arthur, La.*
Mooney, Donald E.	*New Orleans*
Montz, Andre S.	*New Orleans*
Morneau, James E .	*Shreveport, La.*
Nelson, Noel A.	*New Orleans*
Nemeth, George A.	*Tiltonsville, Ohio*
Nolan, Leroy R.	*New Orleans*
O'Brien, Leianne C.	*New Orleans*
O'Brien, Michael H.	*Dallas, Texas*
O'Callaghan, Dennis J.	*New Orleans*
Oller, Jorge L.	*Puerto Rico*
O'Neill, James N.	*Vicksburg, Miss.*
Pappas, Connie	*New Orleans*

A&S FROSH

Pareti, Patricia J.	*New Orleans*
Parham, Ann F.	*Nashville, Tenn.*
Pecoraro, Alfred T.	*New Orleans*
Pepitone, James J.	*New Orleans*
Pitre, Elizabeth A.	*New Orleans*
Phillpott, Robert W.	*Pontchatoula, La.*
Planchard, Donald R.	*New Orleans*
Pugh, Charles E.	*Pontchatoula La.*
Quigley, John B.	*Orange, Texas*
Rault, Aline E.	*New Orleans*
Reed, Eleanor R.	*Ville Platte, La.*
Rodehorst, Karl J.	*New Orleans*
Robichaux, Viven A.	*New Orleans*
Sasan, Teodoro F.	*San Pedro, Sula, Honduras*
Schwab, Lucy L.	*New Orleans*
Saucier, Donnie R.	*New Orleans*
Saul, Thomas L.	*Augusta, Georgia*
Schexnayder, Joseph E.	*Kenner, La.*
Schurb, Carolyn A.	*New Orleans*
Schwartz, Frederick R.	*New Orleans*
Sheehan, Patrick H.	*Augusta, Georgia*
Siebrandt, Georgie L.	*New Orleans*
Shepard, Michael S.	*Phoenix, Arizona*
Stauffer, June A.	*Abbeville, La.*

A&S FROSH

Stephens, Frances L.	*Shreveport, La.*
Stoebner, Richard C.	*Dallas, Texas*
Tarride, Janice A.	*New Orleans*
Titone, Jasper S.	*Shreveport, La.*
Thomas, Guy G.	*Berwick, La.*
Toscano, Edmund J. Jr.	*New Orleans*
Trammel, W. Ray	*Kenner, La.*
Viellion, Rhoda J.	*New Orleans*
Valle, Silvia E.	*New Orleans*
Wagnon, Janet U.	*New Orleans*
Wallace, Adam F.	*New Orleans*
Weiler, Philip G.	*New Orleans*
Werther, Kenneth C.	*New Orleans*
Westrick, Judy P.	*Ft. Wayne, Indiana*
Wheeler, Richard D.	*Tampa, Florida*
Wilson, Earl J.	*New Orleans*
Zytkiewicz, Louis R.	*Cheswick, Penn.*

College of Business Administration

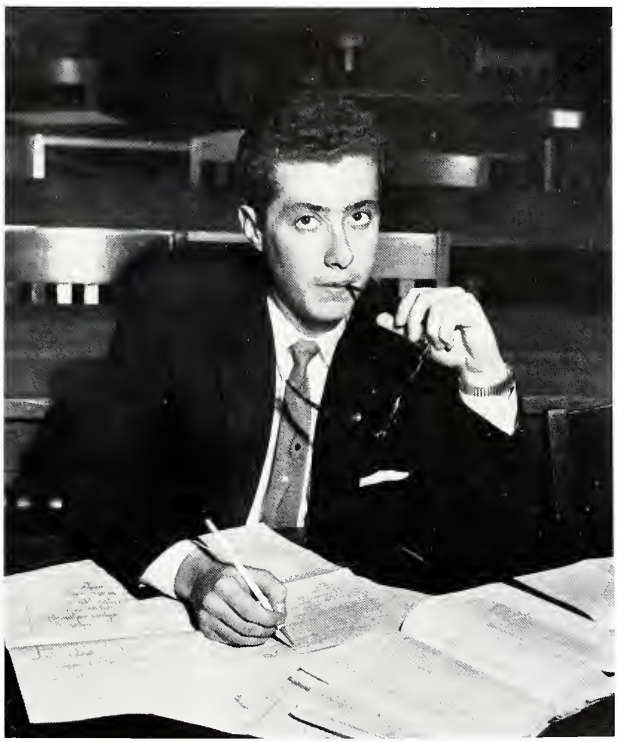

JUNIORS — SOPHOMORES — FRESHMEN

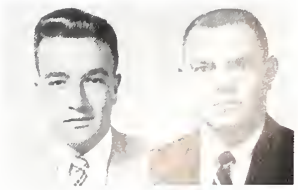

BA SENIORS—

Ipser, Hampden L.	*New Orleans*
Todd, E. L.	*New Orleans*

BA JUNIORS

Agnelly, Robert L.	*New Orleans*
Arata, Don M.	*New Orleans*
Baer, Gilbert W.	*Chicago, Ill.*
Bleichner, Palmer H.	*New Orleans*
Bloom, Jefferson D.	*New Orleans*
Boudet, Wallace P.	*New Orleans*
Brennan, Perry M.	*New Orleans*
Cangelosi, Anton E.	*New Orleans*
Cassard, George J. III	*New Orleans*
Casanova, J. Glen	*New Orleans*
Castillo, Luis A.	*LaCeib, Honduras*
Christensen, John G.	*New Orleans*
Courrege, Octave M. Jr.	*New Orleans*
Cox, Wayne B.	*New Orleans*
Culver, James M.	*New Orleans*
Demarest, Louis J.	*New Orleans*
Dombrowski, Henry F.	*Cedarwood Park, N.J.*
Drufner, Donald E.	*New Orleans*
Dufresne, Edward A. Jr.	*Luling, La.*
Fabbra, Joseph A. Jr.	*New Orleans*
Fleming, Anthony C.	*New Orleans*
Franz, Conrad H.	*New Orleans*
Guastella, Robert P.	*New Orleans*
Guillot, Emmanuel J. Jr.	*New Orleans*
Hand, James J.	*New Orleans*
Hebert, Frederick J.	*Gretna, La.*
Henneberger, Larry F.	*Princeton, Ind.*
Hill, Arthur B.	*Dallas, Tex.*
Hubert, Lynnette M.	*New Orleans*

BA JUNIORS

Jordan, Mickey	*New Orleans*
Karcher, Ronald L.	*New Orleans*
Kelly, Walter D.	*New Orleans*
Klein, Nelson F.	*New Orleans*

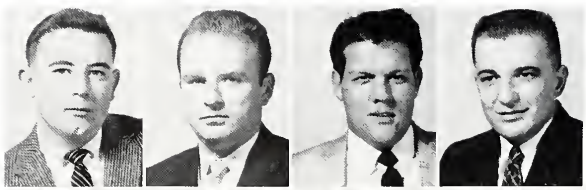

McCoy, Robert J.	*New Orleans*
Massarini, Peter F. J.	*Slidell, La.*
Mire, John W.	*Westwego, La.*
Morgavi, Guy F.	*New Orleans*

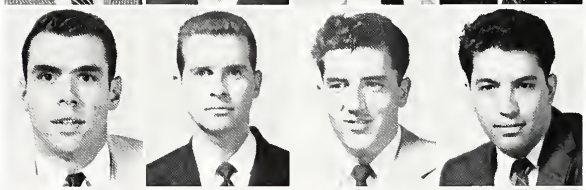

Morales, Joseph V.	*New Orleans*
Morris, John C.	*Jeffersonville, Ind.*
Musso, Frank J.	*New Orleans*
Nastasi, Joe C.	*New Orleans*

Nelson, Gerard F.	*New Orleans*
Nicaud, Harvey J.	*New Orleans*
Olivier, Gerald L.	*New Orleans*
Oregeron, Gayle J.	*New Orleans*

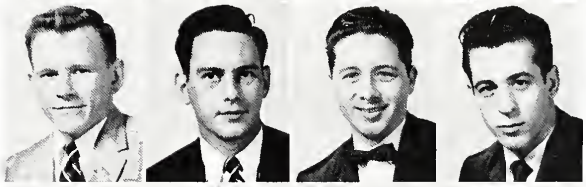

Paternostro, Joseph S.	*New Orleans*
Pedelahore, Andrew J.	*New Orleans*
Powell, Butler E.	*New Orleans*
Radvilas, Arthur A.	*Pensacola, Fla.*

Saporito, Victor F.	*New Orleans*
Scaffidi, Joseph S.	*New Orleans*
Schroder, Robert C.	*New Orleans*
Smith, Kay E.	*Venice, La.*

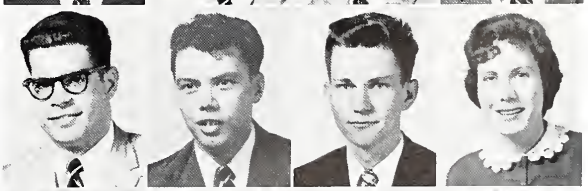

Smith, Lawrence J.	*New Orleans*
Sullivan, Frederick C.	*New Orleans*
Wallace, Hubert D.	*New Orleans*
Winn, Robert E.	*New Orleans*
Wusthoff, Sidney E.	*New Orleans*

BA SOPHOMORES

Adams, Harry J.	*New Orleans*
Almas, Robert E.	*New Orleans*
Amadeo, Anthony C.	*Arabi, La.*
Baccus, Tressie Ann	*Lake Charles, La.*

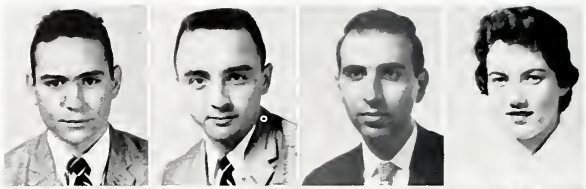

Barroni, Barry J.	*New Orleans*
Bakken, Karl R.	*New Orleans*
Baumann, Edward J.	*New Orleans*
Beach, David L.	*New Orleans*

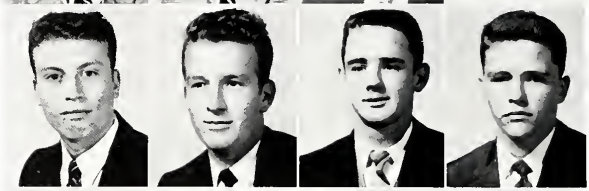

Becker, Robert E.	*New Orleans*
Bevans, Thomas J.	*New Orleans*
Bevinetto, Elaine M.	*New Orleans*
Bogart, William D.	*New Orleans*

Brock, Judith A.	*New Orleans*
Briscoe, Terry D.	*Milwaukee, Wis.*
Broussard, Bruce F.	*New Orleans*
Buisson, Beauregard J., Jr.	*Kenner, La.*
Burns, Michael P.	*New Orleans*

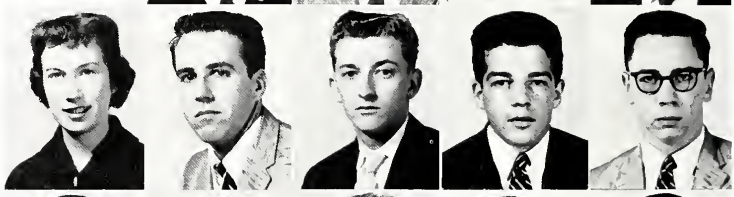

Capretz, James T.	*Chalmette, La.*
Caserta, Timothy A.	*New Orleans*
Cassara, George J.	*New Orleans*
Clark, Charles E.	*New Orleans*
Clark, William N.	*New Orleans*

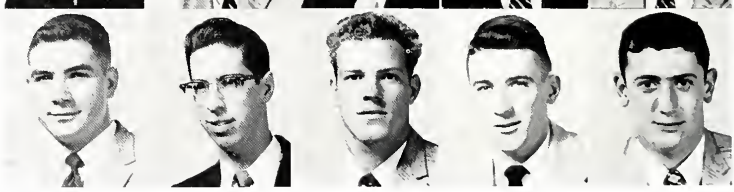

A tough problem.

SOPHOMORES

Comeaux, Edward P.	*New Orleans*
Danos, Johnny A.	*Harvey, La.*
Dares, Elliot R.	*New Orleans*
Dell'Osso, Lauretta	*New Orleans*
Demarest, Albert A.	*New Orleans*
Dumaine, Robert F.	*New Orleans*
Easterling, Albert C. Jr.	*Arabi, La.*
Elia, Tony L.	*Miami, Fla.*
Franz, Stephen J.	*New Orleans*
Fulco, Louis J.	*New Orleans*
Gallagher, John J.	*New Orleans*
Gebbs, Sheldon A.	*New Orleans*
Gerrets, Janis M.	*New Orleans*
Glaeser, James C.	*New Orleans*
Guilbault, David A.	*New Orleans*
Hansen, Gerard J.	*New Orleans*
Harrell, Perry J.	*New Orleans*
Henneberger, John R.	*Princeton, Ind.*
Heurtin, John C. Jr.	*Gretna, La.*
Hubert, Letty J.	*New Orleans*

BA SOPHS

Johnson, Danna S.	*New Orleans*
Jansen, Donald O.	*Dallas, Tex.*
Jewett, Edwin G. Jr.	*New Orleans*
Laporte, Robert J.	*New Orleans*
LeBreton, Gerald J.	*New Orleans*
Leibe, Hilberth A. III	*New Orleans*
McGoey, Thomas J.	*New Orleans*
McDonald, William C.	*Wichita, Kans.*
McLeod, John W.	*New Orleans*
Mackel, Patricia Anne	*New Orleans*
Morgan, A. Harriman	*New Orleans*
Nalty, Leonard A.	*New Orleans*
Navas, Francisco	*Bogota, Colombia*
Papania, Bernie J.	*Gulfport, Miss.*
Palmisano, Carolyn Ann	*New Orleans*
Pellissier, Donald A.	*New Orleans*
Planchard, James D.	*New Orleans*
Reilly, John P.	*New Orleans*
Rojas, Judi Mae	*New Orleans*
Ruthoske, Sandra E.	*New Orleans*
Sandel, Walter L.	*Natchez, Miss.*
Schafer, Timothy G.	*New Orleans*
Sehrt, Gretchen S.	*New Orleans*
Stall, Frances L.	*New Orleans*
Terry, Joseph R.	*Vicksburg, Miss.*
Villarrubia, Everette A.	*New Orleans*
Webre, Lloyd G.	*New Orleans*
Wheeler, Harold J.	*New Orleans*
Woll, Joseph E.	*New Orleans*

Bautsch, Norman D.	*Reading, Pa.*
Benitez, Gilbert D.	*New Orleans*
Bertheaud, John E.	*Jacksonville, Fla.*
Binder, Joe H. III	*New Orleans*
Bordelon, Robert R.	*Marrero, La.*
Brady, Gerard J.	*New Orleans*
Brunot, Joseph J.	*New Orleans*
Caldwell, William G.	*New Orleans*
Churba, Ronald R.	*Williamsport, Pa.*
Coniglio, Louis A.	*New Orleans*
Curry, William P.	*New Orleans*
Delpidio, Robert H.	*New Orleans*
Doskey, David J.	*New Orleans*
Echert, George F.	*New Iberia, La.*
Estorge, Leonard F.	*New Orleans*
Gabb, Henry A. Jr.	*New Orleans*
Gioe, Ferrel P.	*Chalmette, La.*
Goslee, Charles B.	*Corpus Christi, Tex.*
Gray, Willard G.	*New Orleans*
Guzman, Lucinda O.	*New Orleans*
Hebert, L. Keller	*New Orleans*
Hinghe, James L.	*New Orleans*
Jung, Ronald J.	*New Orleans*
Lanoux, Marcel C.	*New Orleans*
LeBlanc, Lynn J.	*New Orleans*
Mains, Patricia A.	*New Orleans*

Marik, Mare J. *East Bernard, Tex.*

BA FROSH

BA FROSH

Manning, James K.	*Tampa, Fla.*
Marsala, Vincenzo L.	*Donaldsonville, La.*
Marsiglia, John V.	*New Orleans*
Mendola, Earl J.	*New Orleans*
Meyer, Thomas A.	*Albuquerque, N.M.*
Nacklov, Fred M.	*Shreveport, La.*
Parker, Bryant E.	*Brenham, Tex.*
Paschal, Jim H.	*Dallas, Tex.*
Paternostro, Eldred J. Jr.	*New Orleans*
Pineda, Raul A.	*La Ceiba, Honduras*
Radosti, Carol Ann	*New Orleans*
Rendinger, Frank M.	*New Orleans*
Redmann, Robert E.	*New Orleans*
Rigby, Gerald W.	*Albuquerque, N.M.*
Ruch, Carl L.	*New Orleans*
Scheuermann, Carroll P.	*New Orleans*
Spichiger, Michel	*Managua, Nicaragua*
Todd, Patricia Ann	*New Orleans*
Torres, P. Bryan	*Reserve, La.*
Tschirn, Darryl J.	*New Orleans*
Vrooman, Lonnie J.	*Springfield, Va.*
Wahden, William E.	*New Orleans*
Will, Robert F.	*Houbstadt, Ind.*
Winter, Patricia Ann	*Miami Beach, Fla.*

College of Pharmacy

PHARMACY UNDERCLASSMEN

JUNIORS

Arsenau, Thomas W	*Bourbonnais, Ill.*
Bonee, Rene E.	*New Orleans*
Bostick, Francis P.	*New Orleans*
Briuglio, Joseph P.	*New Orleans*
Curry, William M. Jr.	*New Orleans*
Cousins, Robert L.	*New Orleans*
Campagna, Roger	*New Orleans*
Ducote, Kenneth P.	*Bessemer, Ala.*
Drouilhet, Sidney R.	*New Orleans*
Hebert, Raley J.	*Golden Meadow, La.*
Hunnicutt, James F.	*New Orleans*
Landry, Rene L.	*Jeanerette, La.*
Neyrey, George J.	*New Orleans*
Rozas, Paul S.	*Eunice, La.*
Talamo, Shirley M.	*Marrero, La.*

FIRST YEAR STUDENTS

Ackal, Eddie G.	*New Iberia, La.*
Ackal, George G.	*New Iberia, La.*
Baggett, Richard	*Oberlin, La.*
Boihem, Larry L.	*New Orleans*
Bonnette, William A.	*Baton Rouge, La.*
Bossle, Paul C.	*New Orleans*
Browning, Wayne J.	*Shreveport, La.*
Castille, Charles A. Jr.	*Sunset, La.*
Doucet, Roland J.	*Lake Charles, La.*
Dugas, Carl F.	*New Orleans*
Gervais, George W.	*Chalmette, La.*
Gravel, Martin F.	*Alexandria, La.*
Layl, Charles H.	*New Orleans*
Llano, Alice	*Cuba*
McCune, James F.	*New Orleans*
McCune, Michael M.	*New Orleans*
Sen Gupta, Gautam	*Calcutta, India*
Vinet, Roland S.	*New Orleans*

College of Music

MUSIC UNDERCLASSMEN

Aucoin, Van L.	*Vacherie, La.*
Berg, Dennis F.	*Mobile, Ala.*
Boackle, Milton J.	*Crystal Springs, Miss.*
Boening, Yvonne M.	*Galveston, Tex.*
Christman, Christine A.	*New Orleans*
Conrad, Joy	*Breaux Bridge, La.*
Elzen, George I., Jr.	*Mobile, Ala.*
Falgoust, Rosemary A.	*New Orleans*
Gubbels, Helen R.	*Rosenberg, Tex.*
Guiteau, Mignon A.	*New Orleans*
Haight, Wanda F.	*New Orleans*
Hamilton, Hayward C.	*New Orleans*
Hart, Euclid A.	*New Orleans*
Hebert, Joseph G.	*New Orleans*
Kelly, William C.	*New Orleans*
Lascola, Carroll A.	*New Orleans*
Leonard, Gilbert G.	*New Orleans*
Ordonez, George Ann	*Caracas, Venezuela*
Macke, Mary P.	*New Orleans*
Marinaro, Francis J.	*New Orleans*
Munch, Allvin W	*Shreveport, La.*
Perret, Anne E.	*Jeanerette, La.*
Raymond, James C.	*Bay St. Louis, Miss.*
Retif, Ruth A.	*New Orleans*
Schroeder, Ann E.	*Arabi, La.*
Tonry, Kathleen M.	*New Orleans*
Yochim, Elaine M.	*New Orleans*

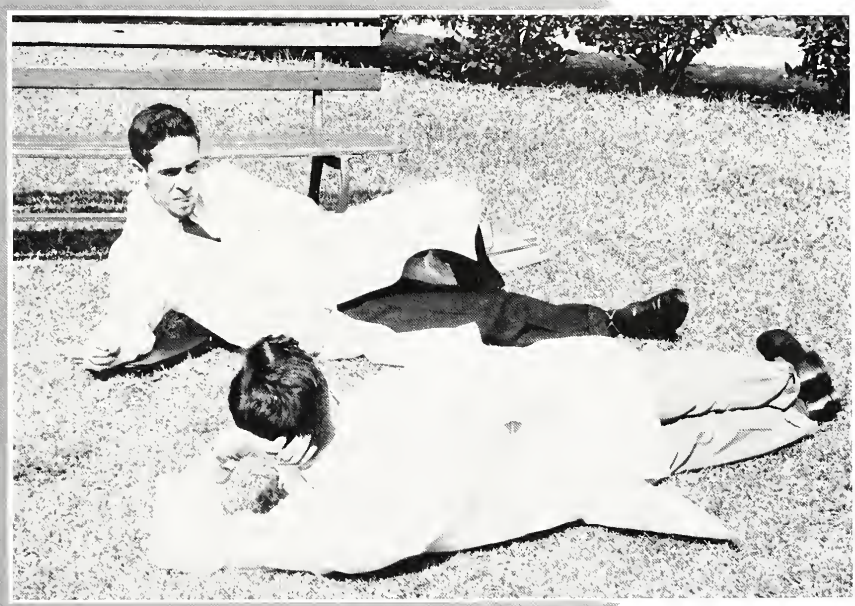

SCHOOL OF DENTISTRY

Blackwood, Herman O. III	*Baton Rouge, La.*
Bordelon, James P.	*New Orleans*
Carver, George E.	*Umatilla, Fla.*
Chadwick, John R.	*Plaquemine, La.*
Chandler, Davis E.	*Hammond, La.*
De Laune, Gerald F. Jr.	*Ferriday, La.*
DeNicola, Ross J. Jr.	*New Orleans*
Diaz, Joseph F.	*Tampa, Fla.*
DiMarco, Russell R.	*Harvey, La.*
Esposito, Richard A.	*Lakeland, Fla.*
Filostrat, Dimitri	*Alexandria, La.*
Futch, Marion B.	*Farmerville, La.*
Ganucheau, Edmond J. Jr.	*New Orleans*
Gaughen, Martin E.	*San Diego, Calif.*
Gil, Ramon L.	*Santurce, P. R.*
Gorman, Raymond S.	*Camden, Ark.*
Graham, Albert G.	*Leachville, Ark.*
Guilbeau, Lawrence C.	*New Iberia, La.*
Jackson, Lynn S. Jr.	*Pickens, S.C.*
Karam, I. Mike	*Kinder, La.*

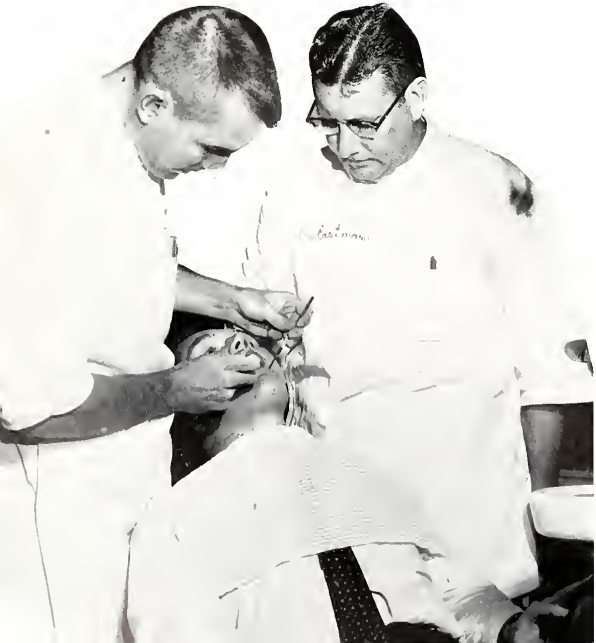

DENTISTRY JUNIORS

In the Dental Clinic

Kathmann, Milford L.	*New Orleans*
LeBlanc, Rene S.	*New Iberia, La.*
LaCosta, Robert C.	*New Market, N.J.*
Lancaster, Fritz P.	*Ferriday, La.*
Liberto, Marvin P.	*Thornton, Miss.*
McGee, John A.	*Jackson, Miss.*
McSpadden, Donald C.	*Opelousas, La.*
Ratcliff, Coley C.	*Bude, Miss.*
Revels, Edward D.	*Lockesburg, Ark.*
Ryan, Douglas B.	*Arcadia, Calif.*
Scarsdale, Robert F.	*Searcy, Ark.*
Strain, Donald E.	*Bogalusa, La.*
Taggart, Charles E. III	*East Gadsden, Ala.*
Ullo, Frank J.	*Marrero, La.*
Walsh, Terence E.	*Dallas, Tex.*
Waters, Perry L. Jr.	*Pensacola, Fla.*

Wise, Charles L. — *Morgan City, La.*

DENTISTRY JUNIORS

Ardoin, Didier	*Eunice, La.*
Anzalone, John T.	*Independence, La.*
Bonin, Elmore F. Jr.	*St. Martinville, La.*
Bradley, Arthur E.	*Buckatunna, Miss.*
Champagne, Hugh P.	*New Orleans*
Churchman, Carl W.	*DeRidder, La.*
Clark, Samuel V.	*Huttig, Ark.*
Crawford, Galen G. Jr.	*Baton Rouge, La.*
Dewey, Jack B.	*Palm Beach, Fla.*
Devine, Jackson T.	*Fort Worth, Tex.*
Dowd, Edward B.	*New York, N.Y.*
Durst, John A.	*Vicksburg, Miss.*
Duvieilh, Lawrence J.	*New Orleans*
Fourcade, Rene J. III	*New Orleans*
Gauthier, Don J.	*Baton Rouge, La.*
Gentry, Herbert C.	*Kimberly, Idaho*
Hava, Clarence C.	*Waveland, Miss.*
Hebert, James O.	*Sulphur, La.*
Hickey, Steven	*New Orleans*
Hickham, Arthur F.	*New Orleans*
Janus, Louis	*Biloxi, Miss.*
King, Ray R.	*Bogalusa, La.*
Lake, Francis T.	*Lake Charles, La.*

DENTISTRY SOPHS

DENTISTRY

Langley, James S.	*Kinder, La.*
Lord, Thomas A.	*New Iberia, La.*
Lokey, Ernest F.	*Farwell, Tex.*
Mackey, Charles S.	*Lake Charles, La.*
Maestri, Norma A.	*New Orleans*
McDowell, Donald D.	*Baton Rouge, La.*
Michal, Billy C.	*Alexandria, La.*
Moise, Edward D.	*Opelousas, La.*
Moore, William E.	*McComb, Miss.*
North, T. Wade Jr.	*New Orleans*
Pilie, Noel F.	*New Orleans*
Purser, Robert L.	*New Orleans*
Ranly, Don M.	*El Paso, Tex.*
Roper, William Z.	*Slidell, La.*
Rouviere, Francis P.	*Miami, Fla.*
Simmons, Ray E.	*Minden, La.*
Smith, Charles E.	*Shreveport, La.*
Tomich, Charles A.	*Albuquerque, N.M.*
Willson, Thomas P.	*New Orleans*
Worley, Kaylan F.	*Malvern, Ark.*

DENTISTRY SOPHS

Appleton, Isaac E.	*Zachary, La.*
Armantrout, Riley G.	*New Orleans*
Axinn, Sherman R.	*Hollywood, Fla.*
Bernard, William E.	*Bogalusa, La.*
Blackledge, Donald E.	*Laurel, Miss.*
Blouin, Robert J.	*Baton Rouge, La.*
Brocato, Robert M.	*New Orleans*
Carr, Ronald F.	*Dallas, Tex.*
Castellano, Nelson D.	*Tampa, Fla.*
Chafin, Richard J.	*Lake Charles, La.*
Currier, Ronald F.	*New Orleans*
Couvillion, William A.	*Baton Rouge, La.*
Everitt, Gordon T.	*Pensacola, Fla.*
Fontana, George P.	*Monroe, La.*
Gage, Raymond W. II	*Jacksonville, Fla.*
Gaudet, Elmer L.	*Natchez, Miss.*
Grafton, George H.	*Bernice, La.*
Guerra, Humberto K.	*Mission, Tex.*
Haas, Roland M.	*Tulsa, Okla.*
Hancock, John A.	*Meridian, Miss.*
Harrison, John C.	*Riviera Beach, Fla.*
Hays, Robert S.	*Lake Charles, La.*
Hebert, John R.	*New Iberia, La.*
Himel, Eddie J.	*Houma, La.*
Hinton, Ben G.	*Richton, Miss.*
Jones, James A.	*DeQuincy, La.*
Jones, Thomas M.	*Belzoni, Miss.*
Kulas, John P.	*New Orleans*

DENTISTRY FRESHMEN

Lane, Keeth M.	*New Orleans*
Levy, Bernard P.	*New Orleans*
Lorio, Gary P.	*New Orleans*
Lucker, Paul R.	*New Orleans*
McNulty, James M.	*New Orleans*
Martin, Lloyd R.	*Jackson, Miss.*
Mauterer, Gerald A.	*New Orleans*
Moore, Bill L.	*Benton, Ark.*
Mongoven, James E.	*Bradenton, Fla.*
Morton, E. Lawrence	*Baton Rouge, La.*
Oswelt, Thomas G.	*Jackson, Miss.*
Poe, Oliver C.	*New Iberia, La.*
Rodriguez, Nasson J.	*Westwego, La.*
Rozas, Aldes J.	*Eunice, La.*
Rosenbaum, Robert T.	*Baton Rouge, La.*
Roussel, George J.	*New Orleans*
Scott, Andrew S.	*Tampa, Fla.*
Scott, Thomas M.	*Live Oak, Fla.*
Smith, James E.	*Biloxi, Miss.*
Spivey, Ernest G. Jr.	*Jackson, Miss.*
Steele, James V.	*Coral Gables, Fla.*
Steele, Jordon N.	*Coral Gables, Fla.*
Thornton, Max H.	*Shreveport, La.*
Toranto, Walter J.	*New Orleans*
Welsh, John M.	*Jennings, La.*
Winegardner, Kenneth R.	*Findlay, Ohio*
Zelenka, Daniel E.	*New Orleans*

DENTISTRY FRESHMEN

School of Law

Arceneaux, James S.	*New Orleans*
Brinkhaus, Armand J.	*Sunset, La.*
Brooks, Philip S.	*New Orleans*
Burkart, Frederick	*New Orleans*
Clark, Maurice E. Jr.	*New Orleans*
Connolly, Joseph M.	*New Orleans*
Chevis, Ronald A.	*New Orleans*
Falgout, Leroy J.	*New Orleans*
Fontan, Lawrence E.	*New Orleans*
Herzog, Fredrick J.	*New Orleans*
Iglesias, William T.	*New Orleans*
Kehoe, Jerry	*New Orleans*
Labranche, Frans J. Jr.	*New Orleans*
Messina, James E.	*New Orleans*
Nelson, James T.	*New Orleans*
Oberhelman, William J. Jr.	*New Orleans*
Perez, Melvyn J.	*New Orleans*
Prats, Roland A.	*New Orleans*
Schafer, Thomas E. III	*Bay St. Louis, Miss.*
Skinner, Robert J.	*New Orleans*

LAW JUNIORS

Arnold, Arthur H.	*New Orleans*
Boyle, Edward J. Jr.	*New Orleans*
Bodet, Richard L.	*New Orleans*
Bienvenu, Hunter	*St. Martinville, La.*
Blumer, Barbara Ann	*New Orleans*
Bonhagen, Jerry C.	*New Orleans*
Caire, Gerard W.	*Edgard, La.*
Curet, LeRoy R.	*New Orleans*
Crull, William L. III	*New Orleans*
Escardo, Mauricio E.	*Montevideo, Uruguay*
Franz, Huey J.	*New Orleans*
Ferrara, Charles J.	*New Orleans*
Gauthreaux, Everette F.	*Gretna, La.*
Huppenbauer, Louis F. Jr.	*New Orleans*
Irwin, Henry A.	*New Orleans*
Landwehr, Merrill T.	*New Orleans*
Lanoux, Joel J.	*New Orleans*
Marinello, Vincent A.	*New Orleans*
Miller, William F. Jr.	*Trussville, Ala.*
Odenwald, Paul W.	*New Orleans*
Russo, Anthony J.	*New Orleans*
Reso, Jerome J. Jr.	*New Orleans*
Sherry, Mettery I. Jr.	*New Orleans*
Scardino, A. J. Jr.	*Gretna, La.*
Salatich, Peter B. Jr.	*New Orleans*
Sirgo, George L. Jr.	*New Orleans*
Tuton, Fred L.	*Carlsbad, N.M.*
Young, Robert J.	*New Orleans*
Veters, Fritz W.	*New Orleans*

LAW FROSH

Hotel Dieu Nurses

HOTEL DIEU AFFILIATES

Armand, Rose M.	*Cottonport, La.*
Atchison, Gloria L.	*Titusville, Fla.*
Autin, Jeraldine M.	*Thibodaux, La.*
Benigno, Josephine Ann	*Bay St. Louis, Miss.*
Bordelon, Carol Ann	*Opelousas, La.*
Bourgeois, Brenda Mary	*Waveland, Miss.*
Bourgeois, Elaine M.	*Lutcher, La.*
Bourdreaux, Mary D.	*Abbeville, La.*
Beltland, JoAnn	*Lake Charles, La.*
Chaisson, Beverly M.	*Houma, La.*
Chauvin, Bonnie J.	*New Orleans*
Comeaux, Diane M.	*New Orleans*
Davison, Janis M.	*Poteau, Okla.*
Doucet, Anna D.	*Opelousas, La.*
Ducote, Linda L.	*Cottonport, La.*
Endris, Mary V.	*Bedford, Ind.*
Ellender, Waverly M.	*Lake Charles, La.*
Eschete, Julie Ann	*Houma, La.*
Favre, Azalie M.	*Bay St. Louis, Miss.*
Folse, Loretta Mae	*Lutcher, La.*
George, Barbara E.	*Brunswick, Ga.*
Generez, Patricia Ann	*New Orleans*
Genin, Helen Mae	*Bay St. Louis, Miss.*
Handayan, Rosalie M.	*New Orleans*
Hebert, Marian M.	*Basile, La.*
Henry, Jackie Fae	*Alexandria, La.*

Hester, Mary E.	*Houma, La.*
Hidalgo, Martha M.	*Franklin, La.*
Hosemann, Carole Ann	*Hattiesburg, Miss.*
Jeffery, Lucille M.	*New Iberia, La.*
King, Phyllis J.	*Maplewood, La.*
Ladner, Sylvia V.	*Pass Christian, Miss.*
Lafleur, Marie T.	*Opelousas, La.*
Latuso, Lana J.	*New Orleans*
Leftwich, Shelby J.	*Thibodaux, La.*
Lemoine, Donna G.	*Cottonport, La.*
Lightsey, Ernestene	*Newton, Miss.*
Lowry, Mary L.	*Lake Charles, La.*
Luckinbill, Agnes L.	*Oakland, Calif.*
Martin, Patricia F.	*Baton Rouge, La.*
Michel, Joy L.	*New Orleans*
Morgan, Vicky Ann	*Mandeville, La.*
Morris, Vivian Ann	*New Orleans*
Oncale, Carolyn F.	*Franklin, La.*
Pasqua, Josie	*Plaquemine, La.*
Pisciotta, Louise Ann	*New Orleans*
Richard, Patricia Ann	*Abbeville, La.*
Robertson, Jacqueline Ann	*Plaquemine, La.*
Scheuermann, Joanne M.	*New Orleans*
Segura, Dawn L.	*New Iberia, La.*
Steib, Mary E.	*Pauline, La.*
Stevens, Rita S.	*Baton Rouge, La.*
Westbrook, Karen Ann	*New Orleans*

HOTEL DIEU AFFILIATES

Mercy Nurses

Altmann, Barbara L.	*New Orleans*
Averna, Elaine V.	*New Orleans*
Barker, Sister Christopher, C.S.J.	*New Orleans*
Berbuesse, Margaret Ann	*New Orleans*
Bergeron, Linda M.	*Lutcher, La.*
Bernard, Sylvia Ann	*Luling, La.*
Bottiglia, Verna O.	*New Orleans*
Brodtman, Lynne M.	*Thibodaux, La.*
Carter, Kathy L.	*New Orleans*
Carey, Shirley Mae	*New Orleans*
Cheramie, Frazia M.	*Houma, La.*
Coccaro, Monetta M.	*Vicksburg, Miss.*
Flynn, Jonell M.	*New Orleans*
Gaspard, Evelyn M.	*Hammond, La.*
Hettier, Linda Ann	*New Orleans*
Helminger, Linda Ann	*New Orleans*
Herrmann, Lynne Ann	*New Orleans*
Hotard, Barbara R.	*New Orleans*
Hubbell, Julia Ann	*Vacherie, La.*
Irvan, Barbara K.	*New Orleans*

Lieux, Sister Mary Magdalen, C.S.J. *New Orleans*

MERCY AFFILIATES

MERCY AFFILIATES

Lirette, Constance Ann — *Houma, La.*
Lochner, Phyllis R. — *New Orleans*
Main, Gayle E. — *New Orleans*
Manchon, Rose M. — *New Orleans*

Martin, Joanne M. — *Franklin, La.*
Matranga, Tara J. — *New Orleans*
Moreau, Julie Ann — *New Orleans*
Murray, Helen May — *New Orleans*

Payelle, Jeanne M. — *Chalmette, La.*
Pellegrin, Sister Anne Therese, C. S. J. — *New Orleans*
Porche, Sandra Ann — *Franklin, La.*
Reynolds, Jane M. — *New Orleans*

Saleme, Brenda Ann — *Morgan City, La.*
Schully, Betty M. — *New Orleans*
Schuyten, Louisette E. — *Baton Rouge, La.*
Skeen, Celeste Ann — *Cutoff, La.*

Stanley, Patricia L. — *New Orleans*
Walker, Peggy Dee — *New Orleans*
Wehmeyer, Sandra L. — *Barcelona, Venezuela*
Williams, Kathleen Ann — *Lafayette, La.*

Woodson, Patricia Anne — *New Orleans*

ARTS & SCIENCES

Alberstadt, Milton L. Jr.	*New Orleans*
Barone, Albert B.	*New Orleans*
Bergeron, Jessie Mae F.	*New Orleans*
Birrcher, Barra L.	*New Orleans*
Borne, Ronald F.	*New Orleans*
Brown, Sandra A.	*Ponchatoula, La.*
Collins, Marilyn Ann	*New Orleans*
Daniel, Patricia Ann	*New Orleans*
Decker, Charles E.	*New Orleans*
Fournet, Earleen A.	*New Orleans*
Harold, Elliotte M. Jr.	*New Orleans*
Holley, Lionel J.	*Biloxi, Miss.*
Luscy, Sandra M.	*New Orleans*
Manning, Barbara Ann	*Fort Worth, Tex.*
O'Brien, Mary P.	*New Orleans*
Pfister, Maureen P.	*New Orleans*
Saunders, Mary L.	*New Orleans*

Arts and Sciences . . . the underclasses . . . are continued on this and several coming pages . . . this was a necessity because a box of photos arrived late in the mail . . . our deadline was past . . . and these photos had to be added in at the end of the section . . .

The Wolf apologizes . . .

THE JUNIORS

Aupied, Ulvanaise, Y.	*New Orleans*
Babst, Mary Anne	*New Orleans*
Byrnes, Grace N.	*New Orleans*
Cooper, Cynthia L.	*New Orleans*
Cush, Ross C.	*Shreveport, La.*
Edmond, Marie A.	*New Orleans*
DePaoli, Betty Mae	*New Orleans*
Estrada, Maria	*Galveston, Tex.*
Feux, Tommy G.	*Houston, Tex.*
Fleddermann, Ethel	*New Orleans*
Foerster, Joanne L.	*New Orleans*
Garrity, Raymond J.	*New Orleans*
Gottlieb, Kalma R.	*New Orleans*
Grunewald, Carolyn E.	*New Orleans*
Hogan, Mary C.	*New Orleans*
Livaudais, Isabella M.	*New Orleans*
Levy, Joan V.	*New Orleans*
Manale, Rosalyn T.	*New Orleans*
McCarthy, Jackie Ann	*New Orleans*
McDermott, Joseph G.	*Dallas, Tex.*
Menk, Max E.	*New Orleans*

A&S SOPHS

McDermott, Joseph — *Dallas, Tex.*

Muniz, Edmond J. — *New Orleans*
Nacario, Catherine Ann — *New Orleans*
Noland, Suzanne C. — *New Orleans*
Petrie, Gwen J. — *New Orleans*

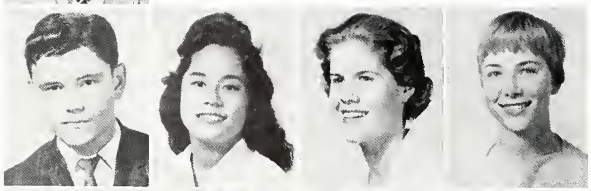

Puissegur, Gail C. — *New Orleans*
Reed, Ruby C. — *Beaumont, Tex.*
Reddy, Leah L. — *New Orleans*
Regan, Rudona F. — *Burlingame, Calif.*

Rivera, Ada I. — *Mayaguez, P. R.*
Ryan, Patricia L. — *Arabi, La.*
St. Pee, Philip P. — *New Orleans*
Schmidt, Martha A. — *New Orleans*

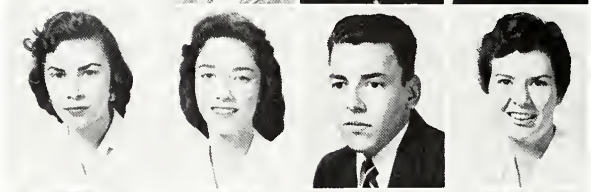

Shaw, Linda — *Fort Worth, Tex.*
Shippey, Barbara Ann — *Waveland, Miss.*
Soniat, Judy — *New Orleans*
Soignier, Alma Ann — *New Orleans*

Tormey, Mary V. — *New Orleans*
Weigand, Adele K. — *New Orleans*
Viviano, JoAnn A. — *New Orleans*
Wolf, Mary Jo — *New Orleans*

A&S SOPHOMORES

Andolina, Frances B.	*New Orleans*
Andrew', Aileene, Anne	*New Orleans*
Basile, Shirley Ann	*New Orleans*
Betz, Joal Marie	*New Orleans*

Bordelon, Joy Ann	*New Orleans*
Bradley, Anne	*Greensburg, Ky.*
Britsch, Brenda Ann	*New Orleans*
Broussard, Yvonne E.	*New Orleans*

Brown, Mary E.	*New Orleans*
Chauvin, Bonnie J.	*New Orleans*
Cherami, Brenda T.	*Westwego, La.*
Coig, Alice G.	*Chalmette, La.*

Converse, Judith Ann	*New Orleans*
Cosey, Mary S.	*New Orleans*
Davis, Lucy C.	*New Orleans*
D'Aquila, Cy J.	*Fort Adams, Miss.*

DeMahy, Marilyn E.	*New Orleans*
Dubret, Jeannette Ann	*New Orleans*
Duran, Richard G. Jr.	*New Orleans*
Forbes, Louise C.	*Rockford, Ill.*

Fox, Betty S.	*New Orleans*
Fuelling, Elaine T.	*Pensacola, Fla.*
Gagnet, Danielle M.	*New Orleans*
Glas, Judy M.	*New Orleans*
Hanford, Vicki C.	*New Orleans*

Hintz, Carol R.	*New Orleans*
Kelly, Eileen L.	*New Orleans*
Kelly, Mary K.	*New Orleans*
Kempff, Yvinne D.	*New Orleans*
Lauga, Faye M.	*New Orleans*

A&S FROSH

A&S FROSH

Mattingly, Dorothy	*Jennings, La.*
McDonald, Sandy C.	*New Orleans*
McNamara, Kathleen K.	*New Orleans*
Mom, James A.	*Hollywood, Fla.*
Olivier, Madeline M.	*New Orleans*
Pezold, Dawleen A.	*New Orleans*
Poole, Kay	*New Orleans*
Pollock, Rosemarie	*Tampa, Fla.*
Ramirez, Raul F.	*Belize, B. H.*
Rees, Anne L.	*Breaux Bridge, La.*
Saba, Fareda Ann	*New Orleans*
Seeuws, Suzanne F.	*New Orleans*
Sheppers, Joseph T. Jr.	*New Orleans*
Stipanovic, Robert D.	*Houston, Tex.*
Streckfus, Linda M.	*New Orleans*
Stine, Margaret Ann	*New Orleans*
Winn, Sharon Anne	*New Orleans*

The Campus Court

THE QUEEN

Camille Tamborello

MAIDS

Yvonne Boening

Ruby Reed

Maria Cicero

Patsy Galivan

Mizie Olivier

Helen Gubbels

[redacted] at Loyola U.

THE CAMPUS COURT—LEFT TO RIGHT: Yvonne Boening, Ruby Reed, Mizie Olivier, Queen Camille Tamborello, Helen Gubbels, Maria Cicero and Patsy Galivan.

BEAUTY . . .

There is always room for beauty: Memory
A myriad lovely blossoms may enclose,
But, whatsoe'er hath been, there
still must be
Room for another rose.

FLORENCE EARLE COATES

1958-59 Campus Queen
CAMILLE TAMBORELLO

THE QUEEN
THE CROWN
THE COURT

THE QUEEN

Add five feet and six inches to brown eyes with a Texan label and you have "Queen Camille Tamborello" of course. The 21-year old Houston lass holds the titles of Little Colonel, Sweetheart of ADG, student council representative, and treasurer of Tri Phi social sorority. An elementary education major, Camille finds time for those extracurricular activities as tennis and dancing. One thing is for sure . . . they didn't train teachers like her 10 years ago.

Vim, vigor and vitality together with an array of beauty and charm, Yvonne Boening lent an illuminating light to the campus court. Deep from the heart of Galveston, Texas, Yvonne was an example of the Freshman's good taste when she appeared in the "sweetheart" spotlight last year. This year again she was a unanimous choice as the best dressed coed to represent Loyola in Glamor magazine's annual contest. Showing her vivacious qualities the young music major is President of Phi Theta Alpha, national social sorority and chairman of the Pan Hellenic Council.

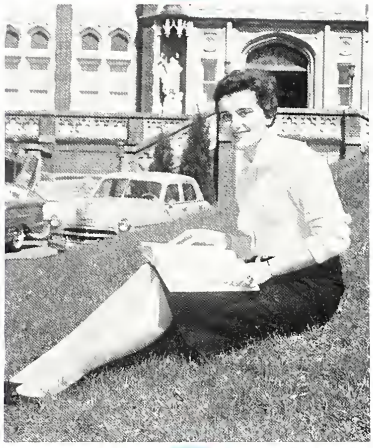

Maid, Politician, Sweetheart and Beauty . . . all are exemplified in the blue-eyed Maria Cicero. A vivacious brownette, Maria holds three titles this year . . . that of campus court maid, Pershing Rifle sponsor, and the Sweetheart of Sigma Alpha Kappa, social fraternity. A secondary-education major, she is an A&S sophomore representative to the student council and secretary-treasurer of Le Cercle Francais as well as social chairman of Phi Theta Alpha, social sorority.

Black haired, blue-eyed and "cute" as a speckled "pup" is Patricia Galivian, the evening division's gal of the year. Presently working at Fitzgerald Advertising agency, Pat studied two and a half years in day school before switching to the evening division to pursue a bachelor of commercial science in accounting. A graduate of Annunciation High, the 5'4" Pat is a native of New Orleans and her favorite pastime is to "trip the light fantastic" with her fiance.

As effervescent as a sparkling bottle of 7-up is the personable Helen Gubbles, another Tex. miss gracing this year's campus court. The blue-eyed 5'4" Helen is presently pursuing a degree in music therapy and has as her hobbies "sports 'n stuff." Really stuck on fencing and batty over tennis, Helen is a member of Tri Phi, social sorority, the university chorus and the St. Cecilia Sodality. Brown-haired Helen who is a native of Rosenburg, Tex., says she's wild about New Orleans, "exceptin' for the humidity."

"Gentlemen prefer blondes" and in this case her name is Marie Olivier, better known on campus as "Mizie." This 5'5" coed cutie added a refreshing touch to this year's campus court and a twinkle to the eye of every Loyola male as he cast his vote for the campus' loveliest. An elementary-education major and a member of Tri Phi social sorority, she says she is a great "swimming and water skiing enthusiast" and revels in the wide outdoors.

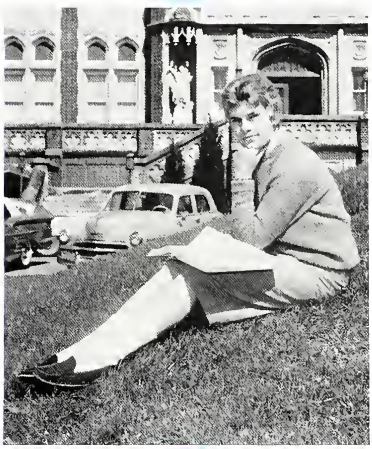

A fairer maiden there was never . . . never, that is, until the probing spotlight flashed upon Ruby Reed, to add to the glamor of the campus court. A combination of blonde hair and blue eyes, Ruby is the pride of Beaumont, Tex. Displaying a fashionable air and a good taste for clothes, Ruby became Loyola's choice as a representative for Glamor magazine's best dressed coed contest last year. A philosophy major and a member of the Philosophy club, Ruby destines her future to the position to that of clinical physicologist.

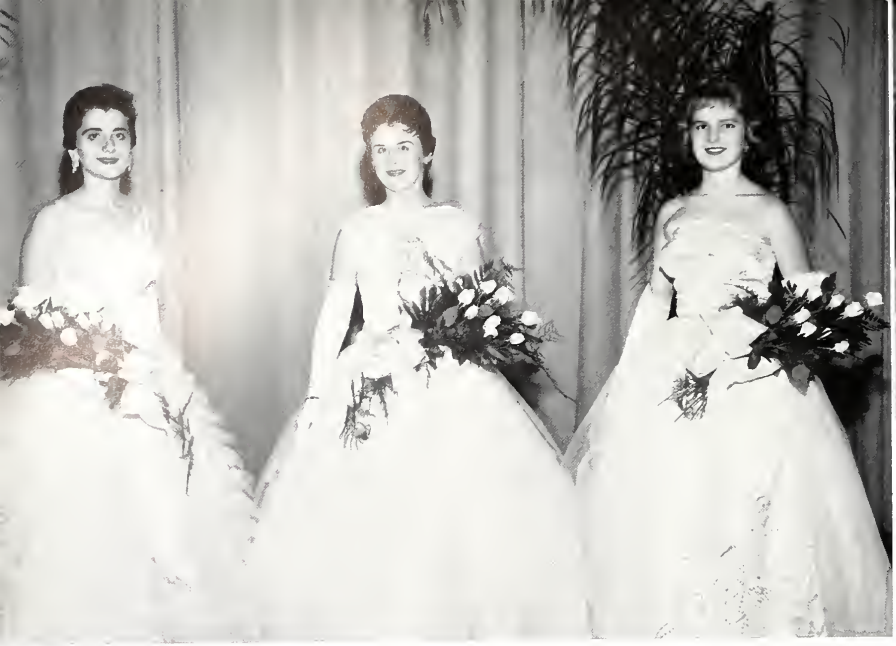

Just a "view" of the lovely air that blows through Loyola's campus.

Joseph Bologona bestows the "Queen's" crown on Camille Tamborello, as Margaret Blades, past queen, looks on admiringly.

Congratulations!

The "court" backs the Pack for the Homecoming game.

How Lovely!

Lawrence Welk presents Queen Camille with a stein of his "bubbling champagne." Escorting Camille, Jerry Hoskins, student body president.

Frosh Sweetheart

She's intelligent too . . .

Chosen as the "dream gal" of every freshman guy, Kay Poole has had "Let Me Call You Sweetheart" sung into her pretty ear since her election in early December.

A petite, green-eyed brownette, Kay was also chosen sponsor of ROTC Company "D" and like every Louisiana lovely, possesses a store of southern charm.

The 5 ft. 3 in. Kay is a graduate of Ursuline Academy and is now following a pre-law course at Loyola.

A member of Lambda Sigma Lambda, service sorority, and the International Relations Club, she is very "career-minded at present," and hopes to work in the international diplomatic service after college.

A native of New Orleans, Kay is greatly interested in athletics, "especially basketball and the Wolfpack, of course." She also teaches informal dancing in the Ramblers, a teenage organization.

KAY POOLE

Freshman Sweetheart

Finalists in the Sweetheart contest were (top row) Pat Woodson, Mary Kay Harrington, and Sharon Winn; (bottom row) Kay and Pat Stanley.

WE HAVE ROTC TOO!
What, Me Worry!

LOYOLA SCRAPBOOK

BLUE KEY
21st ANNUAL
TALENT NITE

Pretty Rosemary Falgoust, music freshman, sang her way to first place individual honors in Blue Key's 21st Annual Talent Nite with her rendition of "Italian Street Song."

Talent Nite was staged in the Fieldhouse for the first time early in December before a capacity crowd.

The Dixie Wolves, a Dixieland group, won first place in group competition with their version of "When The Saints Go Marching In."

SAK, social fraternity, took first honors in the skit division with a satirical ballet entitled "Western Movies."

The 1956 Talent Nite individual winner, Gerald Marshall, was a featured guest performer along with the group winners of 1956, the Mambo Kings.

Master of ceremonies . . .
Blue Key president, Patrick McGinity

Individual competition winners . . . from left, Max Thorton, second place; Rosemary Falgoust, first place; Joan Failla and Adrienne Adler, tied for third.

Guest performer—Gerald Marshall

Group winners—The Dixie Wolves

Beggars fraternity won the buildings decoration contest for their artwork on Cummings Hall.

Alpha Delta Gamma fraternity's "Merry Olds"

HOMECOMING '59

It was a great week for the alumni and the campus. The whole student body pitched in to make this the most successful Homecoming Loyola has ever known. Decorations abounded all over campus.

Sigma Alpha Kappa fraternity took first place honors in the motorcade division.

First place in the girls' division of the building decorations went to Beta Alpha Epsilon sorority for their "Hook the Javelinas."

SAK worked long and hard on its building's decoration.

Upsilon Beta Lambda fraternity won honorable mention with their entry, "This Little Piggy Should'a Stayed Home."

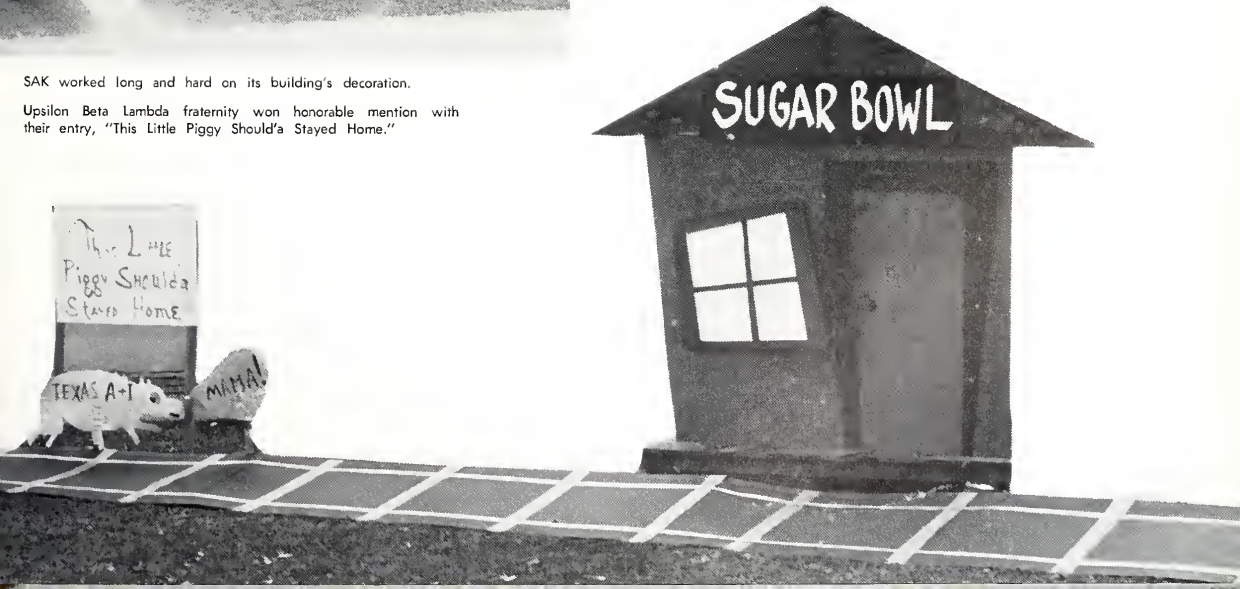

LOYOLA FORUM

The Loyola Forum brings to the university and to the populice of New Orleans famous speakers from all parts of the world and from all walks of life. Directed by the Rev. John A. Toomey, S.J., the Forum has been described as the "most painless educational movement ever introduced to Loyola."

Lawrence Welk, famous musician and TV entertainer, takes time out to discuss his Forum appearance with Father Toomey. Welk was featured on the first Forum which took place early December in the Fieldhouse.

Welk, the "Champagne Music-Maker," dances with a light-footed spectator to the Dixieland music of his fellow band members.

Bishop Fulton J. Sheen, world famous writer and orator, keeps his audience in rapt attention as he relates a moving message during his annual lecture in the Fieldhouse.

Bishop Sheen takes time out to discuss his appearance with two of his younger admirers. The Bishop is a favorite with both young and old alike. His annual visit on the Forum is looked forward to with great anxiety.

Major Alexander deSeversky, pioneer aeronautical designer and author, gave a very timely talk on "The Space Age" at a March Forum in the Fieldhouse.

FAMILIAR PLACES

THE BARBER SHOP

Sam in a pensive mood . . . with no shoes to shine . . .

Joe "The Clipper" in action . . .

Come on, Joe! Hurry Up . . .

QUADRANGLE

The quadrangle gets a bit crowded at times . . .

Busy as a bee . . . well!

Campaigns for this and campaigns for that . . . always campaigns . . .

THE CAFETERIA

I'll take a bit of that . . .

Sorry I have a date tonight . . .
Ummmmm! . . . that's good . . .
I wonder what they put in here . . .

THE CAFETERIA

The take was bad today . . .

Time out for coffee . . .

Inside and out . . . it's still crowded . . . and noisy, too.

STUDENT LOUNGE

It must be something good!

Let's all sing . . . sing . . . sing . . .

Father Mullahy keeps 'em interested . . .

Some sleep . . . some listen . . . some stare . . .

COED'S DORMS

Boys . . . boyfriends . . . and bull sessions . . .

Let's get something hot!

THE LIBRARY

Father does research too . . .

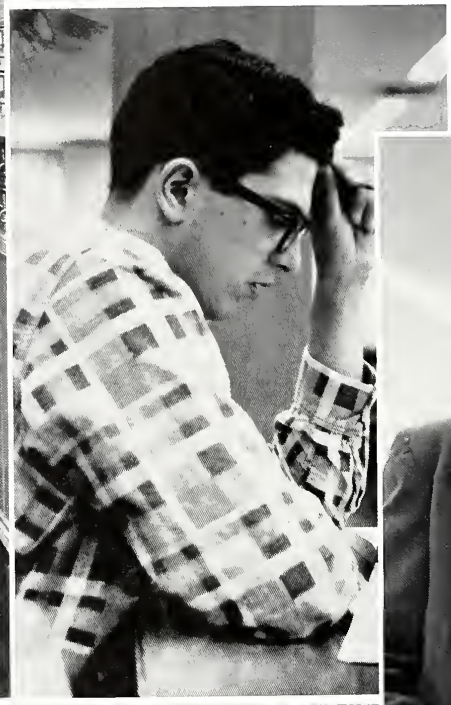

Boy! This is tough . . .

Now, be quiet . . . ladies . . .

Sometimes . . . the book is hard to find . . .

Sometimes . . . you stand and read . . .

FAMILIAR PLACES

Loyolans run a gamut daily of classes and studies . . . a cut now and then . . . a bull session, a bridge game or a sandwich in the cafeteria . . . a bit of sun in the quadrangle lawn . . . or maybe a bull session too . . . a peek at a book or a study period in the library . . . a haircut or a shine in the Top Shop . . . a walk on the horseshoe lawn . . . a record session in one of the dorms . . . a visit to Holy Name Church . . . a convocation in the Fieldhouse . . . Yes! This is Loyola.

Government

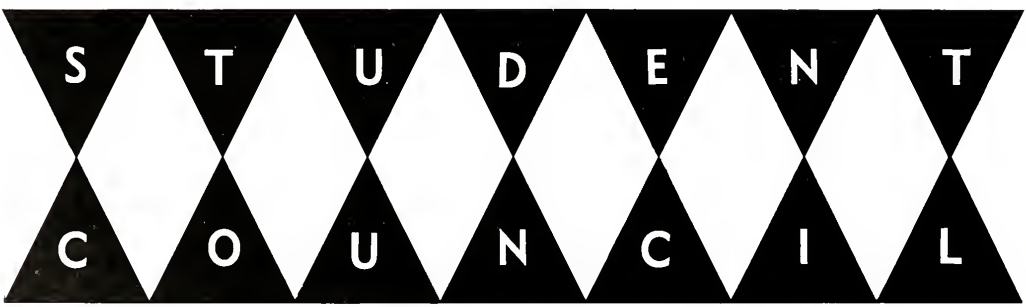

at Loyola U.

THE STUDENT COUNCIL . . .

JERRY HOSKINS, President

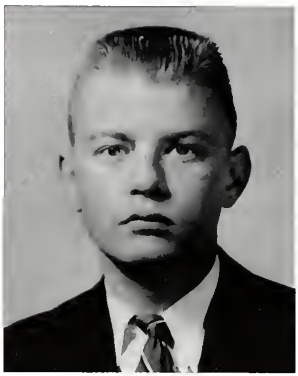

JERRY HOSKINS
President

Government is their business, and since 1926 the student council has carried on their business for the benefit of the students. Acting as the unified voice of the student body, the council regulates and coordinates student conduct and activity and acts as a liaison between the student and University's authorities. Among their many chores this year, the council planned and carried out an excellent orientation program and conducted all campus court and student council elections.

The Council's Right Flank.

GASPER SCHIRO
Vice-President

ROSEMARY HOPPE
Secretary

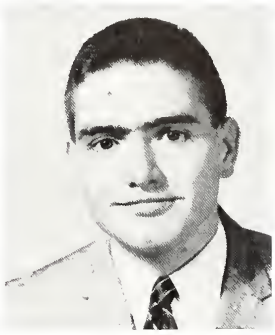

LARRY HENNEBERGER
Treasurer

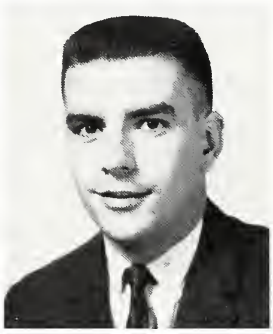

THOMAS McGOEY
Parliamentarian

The student council's left flank, shown below as they take time out from their busy meeting to pose for The Wolf. Since the members generally sit in the same flank each meeting, competition arises as to which flank is more active in the discussions and activities of the council.

PAN HELLENIC COUNCIL

LARRY McNAMARA
President

The Pan-Hellenic Council, composed of the presidents of the four social fraternities, acts as a governing body with the authority to rule on all inter-fraternity matters. The council also acts on all matters of a university-fraternity nature by discovering and ruling on common problems and policies under the supervision of the moderator, The Rev. Robert L. Boggs, S.J.

REV. ROBERT L.
BOGGS, S.J.
Moderator

Robert Winn

Robert Young

Franz Labranche

INTERFRATERNITY DENTAL COUNCIL

STEVEN J. HEBERT
President

TERRENCE WALSH
Vice-President

ROBERT COKER
Secretary

The stimulation of high standards of dental inter-fraternity relationships is the providing aim of the Dental Inter-fraternity Council, which consists of three representatives from each of the fraternities.

The Professional Inter-fraternity Conference was organized in Washington, D.C., on March 2, 1928.

TOP TO BOTTOM: Joe L. Cheatham, Frank DePaula, T. Wade North.

TOP TO BOTTOM: William Hare, Dimitri Filostrat, Donald Strain.

INTER-SORORITY COUNCIL

OFFICERS

Chairman ..... YVONNE BOENING

Secretary ..... SYLVIA PATRON

MISS ROSE PARRINO
Moderator

YVONNE BOENING
Chairman

GOVERNS THE SORORITIES

Jocelyn Kubel
Carolyn Brandt
Carroll Murray
Erin Lambert
Janice Bodet

Bonnie Smith
Maria Estrada

ALPHA SIGMA NU

AGRAMONTE

BETA EPSILON UPSILON

BETA GAMMA SIGMA

BLUE KEY

The Honor Groups

CARDINAL KEY

DELTA EPSILON SIGMA

DELTA THETA PHI

KAPPA EPSILON NU

PHI BETA FRATERNITY

RHO CHI

SIGMA LAMBDA EPSILON

SIGMA PI SIGMA

THIRTY CLUB

TRI BETA

VIGNES

WHO'S WHO

ALPHA SIGMA NU HONOR SOCIETY

BERNARD G. KELLER, JR.
President

Members of Alpha Sigma Nu, national honorary Jesuit scholastic society, are chosen for their exemplification of scholarship, loyalty, and service to the university. To be tapped to this organization is considered one of the greatest honors awarded to a student in a Jesuit institution of higher learning.

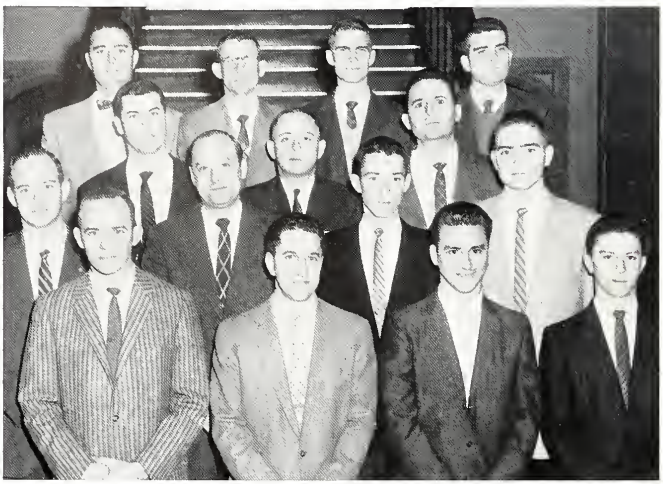

New members are, bottom row, left to right: Edward Revels, Donald Ulmer, Vincent Manguno, Keith Carroll; second row: Rene Landry, Henry Dombrowski, Charles Hanemann, Lawrence Henneberger; third row: Peter Butler, John Frenkel, Frank D'Angelo; top row: Harold Oswald, Kenneth Ducote, Lawrence McNamara, Robert Winn.

TOP ROW: Arthur Antony, Joseph Cheatham, Edward Conway, Floyd Geigenheimer, Jerry Hoskins. BOTTOM ROW: Joseph Keller, Merrill Landwehr, Eugene J. Murret, James Zinck.

AGRAMONTE PREMEDICAL HONOR SOCIETY

OFFICERS

President
ROBERT WEILBAECHER

Vice-President
LAWRENCE COLCOLOUGH

Secretary
JOAN CRAIN

Treasurer
SALVADOR LUSCO

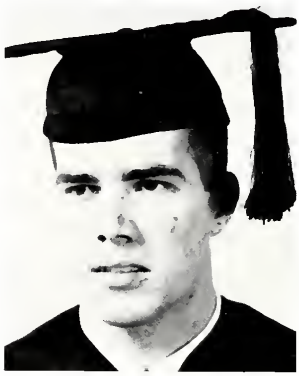

President
ROBERT WEILBAECHER

Anthony Cassens

Lawrence Colcolough

Joan Crain

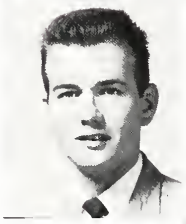

Herbert Giese

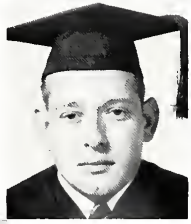

Salvador Lusco

Bernard Manale

The Agramonte Pre-Medical Society was founded on March 5, 1940 by Professor Edmond L. Merilh. In order to fulfill its purpose the organization carries on several activities which assist the pre-med student.

The purpose of the society is to prepare its members for the study of medicine by studying the history and culture of medicine. It instills the highest ideals of ethics and exemplary conduct in its members.

BETA EPSILON UPSILON

OFFICERS

President	Anita Robert
Vice-President	Jeanne Delaup
Secretary	Patricia Daniel
Treasurer	Marian Joseph
Historian	Sandra Luscy
Moderator	Miss Anna Persich

Beta Epsilon Upsilon, national honorary medical technology society, was founded at Loyola in 1939. It provides a stimulus for scholastic attainment in the field of medical technology. Advancement is based on Christian principles.

ANITA ROBERT
President

MISS ANNA PERSICH
Moderator

Carmen Chin
Patricia Daniel

Jeanne Delaup
Jean Dufau

Jacquelyn Ford
Renee Gunther

Lawrence Hattier
Marian Joseph

BETA GAMMA SIGMA

OFFICERS

President ..... Merrill Landwehr
Vice-President ..... Joseph Keller
Secretary-Treasurer ..... Prof. William Wessel

MERRILL T. LANDWEHR
President

Beta Gamma Sigma is an organization composed of professors and honor students in the college of Business Administration. The purpose of the society is to foster and reward scholarship and accomplishment among students of commerce and business administration, to promote education in the arts of business and to foster integrity in the conduct of business operations.

Gamma Chapter was established on the Loyola campus January 4, 1958. It is considered to be the Phi Beta Kappa of business schools across the nation.

The Rev. J. A. Butt, S.J.

John V. Connor, PHD

Henry J. Engler, MBA

Joseph Keller

The Rev. J. Yenni, S.J.

BLUE KEY HONOR FRATERNITY

OFFICERS

President	Patrick C. McGinity
First Vice-President	Joseph L. Cheatham
Second Vice-President	Frederick W. Veters
Secretary-Treasurer	William Miller
Corresponding Secretary	Claude Alphonso
Alumni Secretary	Harold Legendre

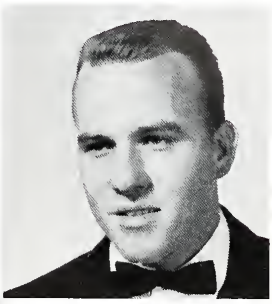

President
PAT C.
McGINITY

Membership in Blue Key, national honor fraternity, is the mark of outstanding leadership, conspicuous service and noteworthy scholastic achievement.

The fraternity, founded on December 14, 1931, recognizes outstanding student leaders who have rendered distinguished service to the university and who maintain a high scholastic standing.

Each year Blue Key presents an award to the most outstanding organization on the campus and for the past 19 years has sponsored and staged Talent Night, the proceeds of which are used for campus improvements.

Moderator
DEAN
HENRY
ENGLER

THE MEMBERS

Members of the Blue Key are: Top row from left to right, Edward Merritt, Marcel Garsaud, Claude Alphonso, William Miller, Dean Henry J. Engler, Jr., Robert Haydel, Larry McNamara, Eugene Murret, and Robert Winn. Middle row, left to right: Paul Hatrel, Patrick McGinity, Harold Legendre, Edward Revels, Frederick Veters, and Robert Young. Bottom Row, left to right: Donald McSpadden, Paul Rose, Frank DePaula, Merril Landwehr, Charles Hanemann, Joseph Cheatham, and Jerry Hoskins.

HONOR SORORITY — CARDINAL KEY

President
GAIL GRITTER

Moderator
MISS ROSALIE PARRINO

President	Gail Gritter
Vice-President	Barbara Flink
Recording Secretary	Jean Dufau
Corresponding Secretary	Barbara Williams
Treasurer	Rosemary Hoppe
Historian	Evelyn Haley

The highest honor to which a Loyola coed can aspire is membership in Cardinal Key, national honor sorority. The sorority taps for membership only those coeds who exhibit special qualities of leadership, scholarship and personality, and who excel in service to the university and extracurricular participations.

Dedicated to the advancement of the cardinal virtues of prudence, justice, temperance and fortitude, Cardinal Key is not a mausoleum or resting place for past laurels. Very actively engaged in a city-wide high school recruiting program, the sorority sponsors an annual High School Day on campus.

Left to right:
Boes, Joy
Brandt, Carolyn
Conrad, Joy
Crain, Joan

Daniel, Patricia
Dufau, Jean
Flink, Barbara
Hoppe, Rosemary

Hubert, Lynette
McGehee, Carolyn
Tonry, Kathleen
Williams, Barbara
(missing from pictures:
Haley, Evelyn.)

DELTA EPSILON SIGMA

THE REV. CLEMENT J. McNASPY, S.J.
Moderator

OFFICERS

President ..... John Dolan
Vice-President ..... Mrs. Shirley McDonald
Secretary-Treasurer ..... Miss Helen Stein

Delta Epsilon Sigma is a national Catholic honorary scholastic society. Members are chosen on the basis of scholarship, character, academic intent, Catholic interest, leadership and cooperation. It was organized at Loyola in March of 1940 as the Pi chapter. It is a society of arts and sciences honor students.

THE MEMBERSHIP

Dr. John G. Arnold, Dr. Lawrence Bourgeois, Dr. John Leckert, Mrs. John Parham, Mrs. Margaret McMurray, Mrs. Louis Meyer, Mr. Matt Kennedy, Mr. Albert Gelpi, Mrs. Matt Kennedy, Misses Juliette Tureaud, Elaine Terranova, Irma Steigler and Anna Van Kuren.

INDUCTED IN 1958

The Rev. Gabriel Angelle, O.S.B., Mary Arnold, Suzanne Coco, George Guilbault, Joel Larkin, Loretta Logan, Leo R. McLean, Michel Medawar, Robert Miller, Donald Nicodemus and Edward J. Pesce.

CHARTER MEMBERS still on Loyola campus include the Rev. Charles C. C. Chapman, S.J., the Rev. James Whelan, S.J., the Rev. Charles C. Quirk, S.J., Dr. John V. Connor and Dr. John G. Arnold.

DELTA THETA PHI

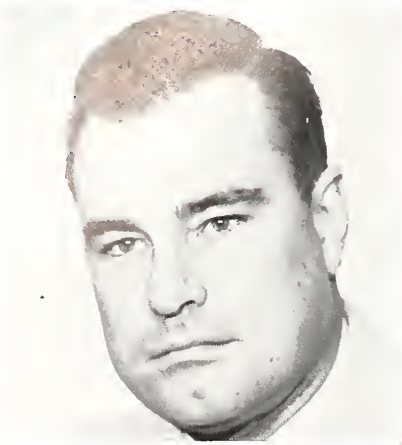

LOUIS E. MAIHLES
President

OFFICERS

Dean	Lou Mailhes
Vice-Dean	Jim Arceneaux
Tribune	Tom Fowler
Clerk of Exchequer	Gasper Schiro
Clerk of Rolls	Cy Courtney
Master of Ritual	John Sciambra
Bailiff	Norman Pitre

Established at Loyola in 1926, the Edgar H. Farrar Senate of Delta Theta Phi, National Law Fraternity, united the students of law in a professional association of high scholarship and legal learning. The Senate strives to advance the interest and reputation of Loyola's Law School.

WILLIAM REDMANN
Moderator

THE MEMBERSHIP

James Arceneaux
Armand Brinkhaus
William Brinkhaus
Phil Brooks
Peter Butler
Gerard Caruso
Joseph Connelly
Cy Courtney
Tom Fowler
Donald Garvey
Fred Herzog
Bob Landry
Gene Leon
James Lockhart
Lou Mailhes
Joe Perry
Norman Pitre
John Sciambra
Gaspar Schiro
Raoul Sere
Emile Turner

KAPPA EPSILON NU

OFFICERS

President ..... Noemie Breland
Vice-President ..... Barbara Flink
Secretary ..... Joan Labadot
Treasurer ..... Peggy Madere
Historian ..... Shirley Talamo
Moderator ..... Dr. Edward Ireland

Noemie Breland

Dr. Edward Ireland

Kappa Epsilon Nu, a national honorary pharmaceutical sorority, has been on the campus since 1942. It was founded to stimulate a desire for scholarship and to better the quality of professional ability. Two of its functions are an annual banquet and an alumnae party.

Barbara Flink

Joan Labadot

From left:
Peggy Madere
Gay Marlow
Shirley Talamo

PHI BETA FRATERNITY

PATRICIA MACKE
President

OFFICERS

President	Patricia Macke
Vice-President	Evelyn Haley
Secretary	Carroll Lascola
Treasurer	Kathleen Tonry
Historian	Joy Conrad
Moderator	Mrs. Yolanda Tallman

Phi Beta is a national professional honor society for women studying music and speech. Some of the purposes of this organization are the recognition of scholastic attainment, the promotion of the best in music and speech and the development of its members both intellectually and socially.

TOP ROW: Joy Boes, Jo Ann Cantanese, Joan Failla. BOTTOM ROW: Mignon Guiteau, Carroll Lascola, Kathleen Tonry.

RHO CHI — ALPHA DELTA CHAPTER

OFFICERS

President	Bernard G. Keller, Jr.
Vice-President	Peter A. Ratto, Ph.D.
Treasurer	Josephine M. Siragusa, Ph.D.
Secretary	Louis A. Wilson, M.S.
Moderator	Peter A. Ratto, Ph.D.

BERNARD G. KELLER, JR.
President

PETER A. RATTO, Ph.D.
Moderator

JOSEPHINE M. SIRAGUSA, Ph.D.

The Alpha Delta Chapter of Rho Chi, national pharmaceutical society, was installed at Loyola on July 15, 1942. The fundamental objective of Rho Chi is to promote the pharmaceutical sciences through the encouragement and recognition of scholarship. To attain this end, high standards of scholarship have been demanded for election to membership on the supposition that scholarly attainment indicates the capacity of the individual for outstanding achievement in pharmacy.

SIGMA LAMBDA EPSILON

OFFICERS

President	Joseph A. Fabbra, Jr.
Vice-President	Edward A. Dufresne, Jr.
Secretary-Treasurer	Joseph G. Keller
Moderator	Mr. William P. Carr

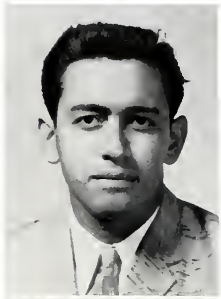

JOSEPH A. FABBRA, JR.
President

Sigma Lambda Epsilon fraternity, founded in 1945 was organized in order to help its members achieve a better understanding of the true nature and value of accounting. It strives to improve the technical methods of accounting and to elevate the standards of proficiency, integrity and character of the accounting profession.

MR. W. P. CARR
Moderator

TOP ROW: Wimbley Hankins, Hampden Ipser, Jr., Joseph Keller, Robert Walsh, Gilbert Baer. MIDDLE ROW: Edward Dufresne, Robert McCoy, Jr., Joseph Paternostro, Robert Schroeder, Hubert Wallace. BOTTOM ROW: James Hand, Ronald Karcher, Peter Massarini, Gayle Orgeron.

SIGMA PI SIGMA

REV. F. A. BENEDETTO, S.J.
Moderator

EDWARD CONWAY, III
President

OFFICERS

President	Edward Conway, III
Vice-President	Melvin W. Smith
Secretary	Harold F. Anderson
Treasurer	Albert P. Monlezun
Moderator	Rev. F. A. Benedetto

The Loyola Chapter of Sigma Pi Sigma national honor physics society was installed Dec. 19, 1954. The four-fold purpose of this group is to reward high scholarship, to advance knowledge of and interest in physics, to promote a spirit of cooperation and fellowship between students and faculty and to serve as a student sponsor to the extracurricular activities of the physics department.

Harold Anderson

Keith Carroll

Patrick Dowling

Allen Hermann

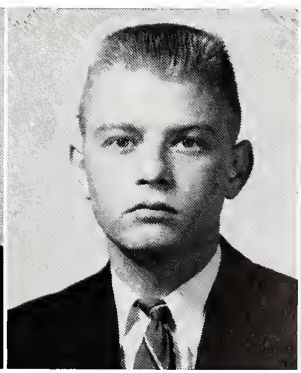

Jerome Hoskins

Albert Monlezun

THIRTY CLUB JOURNALISM SOCIETY

EVELYN KOMMA
President

OFFICERS

EVELYN KOMMA
President

GAIL GRITTER
Vice-President

GEORGE RHODE III
Secretary-Treasurer

EDWIN P. FRICKE
Moderator

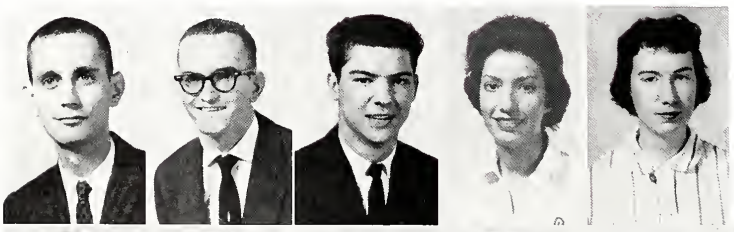

Alberstadt, Milton
Barnes, Ronald
Belloni, Nathanial
Bevinetto, Elaine
Brock, Judith

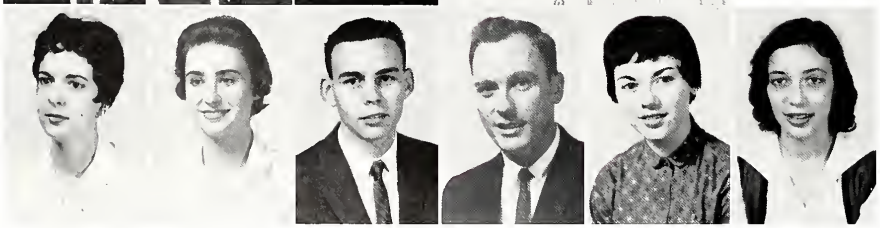

Gritter, Gail
Harger, Kit
Leibe, Hil
Rhode, George
Scata, Judith
Selva, Gladys

Mr. Fricke conducts the annual high school journalism workshop sponsored by the Thirty Club.

TRI BETA — ETA LAMBDA CHAPTER

OFFICERS

President ..... William Conklin
Vice-President ..... Larry Colcolough
Secretary ..... Anita Robert
Treasurer ..... Joan Crain
Historian ..... Herbert Giese

The Eta Lambda Chapter of Beta Beta was established at Loyola in 1956. Since that time it has produced one national essay contest winner, stimulated sound scholarship, promoted the dissemination of scientific truths and has encouraged investigation in the life of sciences.

WILLIAM CONKLIN
President

THE REV. J. MULLAHY, S.J.
Moderator

Salvadore Alphonse
Sidney Bennett
Noemie Breland
Noemie Breland
Robert Brocato

Larry Colcolough
Joan Crain
William Curry
Patricia Daniel
Myra Elston

Barbara Flink
Raymond Garrity
Herbert Giese
Bernard Keller
Bernard Manale

Gerald Mayer
Catherine Nacario
Sue Noland
Anita Robert
Patricia Romans

Rene Smith
Shirley Talamo
Vivian Tiemann
Robert Weilbaecher
Gayle Wurzlow

C. VICTOR VIGNES ODONTOLOGICAL SOCIETY

FRANK DePAULA
President

OFFICERS

President ..... Frank DePaula
Vice-President ..... James Zinck
Secretary ..... Reuben Crowe
Treasurer ..... Raymond Rhymes
Moderator ..... Dr. Prescott Smith

DR. PRESCOTT SMITH
Moderator

Named after the first Dean of the School of Dentistry, the C. Victor Vignes Odontological Society was founded on the Loyola campus March 5, 1932.

This society recognizes those dental students who have achieved a high scholastic average in their studies of the dental services.

TOP ROW: Alcest Babin, Donald Casey, Joseph Cheatham, Reuben Crowe. BOTTOM ROW: Joseph Jamar, Raymond Rhymes, Frank Ullo, James Zinck.

WHO'S WHO AT LOYOLA U.

Bacino, Janice M.

Casey, Donald E.

Cheatham, Joseph L.

Conklin, John W.

Cololough, Harry L.

Conrad, Patricia J.

Conway Edward D.

Crain, Joan D.

Curry, William

DePaula, Frank J.

Doll, Chester

Dufau, Jean Ann

WHO'S WHO

Thirty-three students, representing four colleges and two schools on the campus, were named to Who's Who Among Students in American Universities and Colleges for this academic year. The students were nominated by their respective deans on the basis of scholastic and all-around achievement, contributions to the university, future potential and extracurricular activity.

Friedman, Harry G.

Garsaud, Marcel J.

Geisel, Maurice

Henneberger, Lawrence F.

Hoppe, Rose Mary

Hubert, Lynnette

Kahn, Carl

Keller, Bernard

Keller Joseph G.

Komma, Evelyn E.

Labbe, Ronald M.

Luscy, Sandra

McLaughlin, Robert J.

Maunoir, Peter F.

Merritt, George E.

Monlezun, Albert P.

Murret, Eugene J.

Weilbacher, Robert G.

Winn, Robert E.

Zinck, James H.

Service

ALPHA PI OMICRON SERVICE FRATERNITY

OFFICERS

President	George Friedman
Vice-President	Art Hill
Secretary	Sal Guidry
Treasurer	William Geary
Activity Secretary	Anton Cangelosi
Sergeant-at-Arms	Gerry Hansen
Chaplain	Brendon Cox
Moderator	Mr. Henry W. Asher, Jr.

GEORGE FRIEDMAN
President

SERVICE
OUR MOTTO

A plaque is presented to Mr. Henry W. Asher, Jr., APO Moderator, by George Friedman, left, for distinguished service to the group during the year. Charles Clark looks on.

Richard Benigno
Barra Birrcher
Mike Burns
Bill Caldwell
Charles Clark
Bill Curry
Anthony Enterante
Richard Gravois
Mike Guillot
Bill Hammel
Keller Hebert
Charles Levie
Dan Matthews
William Oldson
Tim Schafer
Edward Scheib
John Sherwin
Phil Weiler
Robert Winn

Alpha Pi Omicron Service fraternity was founded in order to serve Loyola, its faculty, student body and the community. It endeavors to develop the virtues and generosity in its members. The fraternity publishes the Student Directory and coordinates Freshman Orientation Week.

SERVICE SORORITY — LAMBDA SIGMA LAMBDA

LEAH JACOB
President

OFFICERS

President	Leah M. Jacob
Vice-President	Susan Burke
Secretary	Lynette Hubert
Treasurer	Carolyn Brandt
Corresponding Secretary	Evelyn Haley
Historian	Gladys Selva
Sergeant-at-Arms	Judy Brock
Moderator	Miss Rose Parrino

Lambda Sigma Lambda service sorority was organized to serve the university, its faculty and student body in all ways possible and in so doing to instill in its members the virtues of generosity, dependability, initiative, leadership, loyalty and cooperation.

The Rev. Bernard A. Tonnar, S. J., assistant dean of the college of arts and sciences, receives plaque from Leah Jacob, LSL president.

Sorority's Entry In Homecoming Parade.

THE ORGANIZATIONS AT LOYOLA U.

President
TERENCE E. WALSH

DELTA SIGMA DELTA – *ZETA-ZETA CHAPTER*

Delta Sigma Delta was founded on the campus on June 3, 1917. This dental fraternity has as its object the maintenance of the high standards of the dental profession and in doing so to inculcate in the minds of dental students and practitioners a spirit of fraternal cooperation toward scientific, ethical and professional progress. The Loyola chapter is open to dental students and practitioners.

FROM LEFT:
Ardoin, Didier
Armantrout, Riley G.

Bonin, Elmore F., Jr.
Carr, Ronald F.
Champagne, Hugh P.
Churchman, Carl W.

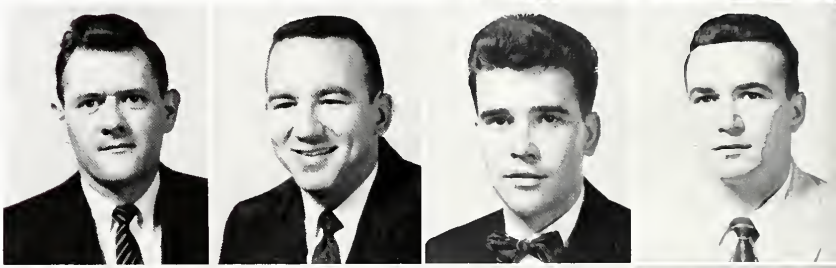

DeNicola, Ross J., Jr.
DiMarco, Russell R.
Everitt, Gordon T.
Filostrat, Dimitri

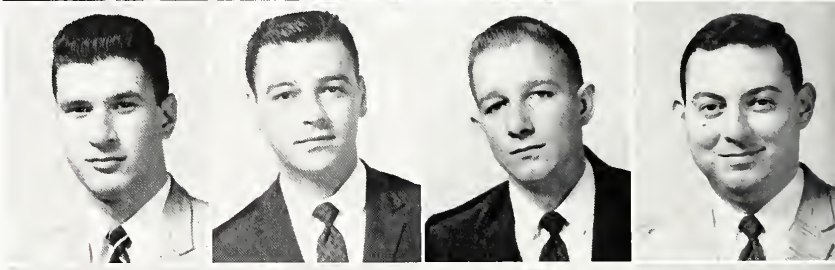

Ganucheau, Edmond J., Jr.
Grafton, George H.
Guilbeau, Laurence C.
Hickey, Steven

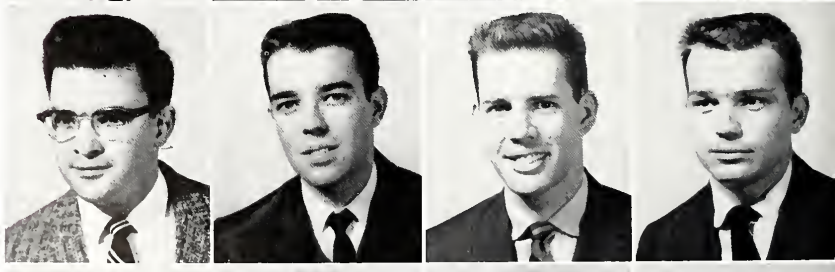

Kathmann, Milford L.
McNulty, James M.
Rodriguez, Nasson J.
Ryan, Douglas B.

PSI OMEGA—*DELTA OMEGA CHAPTER*

Psi Omega is an international dental fraternity originally founded in 1892 at the Baltimore College of Dental Surgery. The organization promotes the necessary social relationships between its members as well as the ever-increasing technical advances in dentistry. Members are chosen from the students and alumni of the School of Dentistry.

President
STEVEN J. HEBERT

FROM LEFT:

Appleton, Issac E.
Bordeleon, James P.
Clark, Samuel V.
Duvieilh, Lawrence J.
Fourcade, Rene J.

Gaudet, Elmer L.
Gaugen, Martin E.
Gorman, Raymond S.
Herrison, John C.
Havas, Clarence C.

Hebert, James O.
Jones, Thomas M.
Karam, Mike G.
Lane, Keeth M.
Langley, James S.

Levy, Bernard P.
Liberto, Marvin P.
Lord, Thomas A.
Lorio, Gary P.
Moore, William E.

Moore, William L.
Pilie, Noel F.
Ranly, Don M.
Roper, William Z.
Roussel, George J.

Scarscale, Robert F.
Scott, Thomas M.
Smith, Charles E.
Spivey, Ernest G., Sr.
Strain, Donald E.

Taggart, Charles E. II
Thorton, Max H.
Waters, Perry L., Sr.
Willson, Thomas P.
Wise, Charles L.

OFFICERS: President—Steven J. Hebert, Vice-President—Raymond Gorman, Secretary—Marvin Liberto, Treasurer—Harris Poret, Deputy Councilor—Dr. John Pinion.

XI PSI PHI

ALPHA CHI CHAPTER

President
ROBERT COKER

Anzalone, John T.
Axinn, Sherman R.
Bernard, William E.
Blackledge, Donald E.
Blackwood, Herman O.

Blouin, Robert J.
Bradley, Arthur E.
Carver, George E.
Castellano, Nelson D.
Chadwick, John R.

Chafin, Richard J.
Chandler, Davis E.
Currier, Ronald F.
DeLaune, Gerald F.
Diaz, Joseph F.

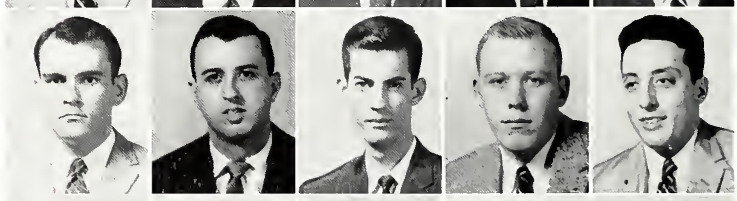

Esposito, Richard A.
Fontana, George P.
Gage, Raymond W.
Gauthier, Don J.
Gentry, Herbert C.

Xi Psi Phi, Alpha chapter, was organized on the campus on October 26, 1929. The fraternity was organized for the purpose of providing a better, more substantial foundation upon which a dentist can build a successful professional life. Fraternity life also creates a desire for a cleaner, healthier and more wholesome atmosphere in which to live. The organization develops an appreciation of the qualities of friendship and hospitality and stimulates a desire to include these qualities in the character of its members.

Gil, Ramon L.
Haas, Roland M.
Hancock, John A.
Hays, Robert S.
Hebert, John R.

Hickham, Arthur F.
Hinton, Ben G.
King, Ray R.
Kulas, John P.
LaCoste, Robert C.

Lake, Francis T.
Lancaster, Fritz P.
LeBlanc, Rene S.
Mackey, Charles S.
Lockey, Ernest F.

McGee, John A.
Michal, Bill C.
Mongoven, James E.
Norton, Lawrence E.
Lucker, Paul R.

Oswalt, Thomas G.
Poe, Oliver C.
Purser, Robert L.
Rogers, Harlan B.
Rosenbaum, Robert T.

Rozas, Aldes J.
Scott, Andrew S.
Smith, James E.
Steele, James V.
Steele, Jordan N.

Toranto, Walter J.
Viera, Raul J.
Welsh, John M.
Worley, Kaylan F.
Zelenka, Daniel E.

STUDENT DEMOCRATIC ASSOCIATION

Politicking President Mickey Korndorffer

OFFICERS

President	Mickey Korndorffer
Vice-President	Ira Burnett
Secretary	Kathy Zalenka
Treasurer	Charles Clark
Moderator	Mr. Leo Zinser

The purpose of the Democratic Association is to act as an assembly for those members of the student body who wish to actively support the Democratic Party. Discussions on current political and economic problems and movies on Democratic and Republican political leaders constitute vital parts of the association's meetings. Besides this, the club invites members of the History English and Political Science departments to give lectures on various subjects.

YOUNG REPUBLICANS CLUB

OFFICERS

President	Bernard Sodek

The purpose of the Young Republicans Club is to bring young people into the Republican Party. Besides this, the organization provides opportunities for them to find political expression and recognition, to discuss political affairs, to promote better political ideals, and to support worthy Republican candidates for public office. The club's discussions include current political and economic problems.

President Bernard Sodek harangues, too!

MICHELSON PHYSICS CLUB

OFFICERS

President ..... John Keller
Vice-President ..... Edward Carriere
Secretary ..... Melvin Smith
Treasurer ..... Raymond Fricken

The Michelson Physics Club was founded in 1941 and then was reorganized in 1947. Membership is open to any student in Loyola whose major field of study is physics, engineering or mathematics; or any student majoring in the physical sciences who has begun a course in general physics. The group strives to foster and promote interest and physics and its associated sciences.

THE REV. FRANCIS A. BENEDETTO, S.J.
Moderator

AMERICAN PHARMACEUTICAL ASSOCIATION

STUDENT BRANCH

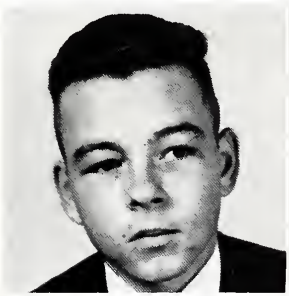

WILLIAM M. CURRY, JR.
President

DR. EDWARD IRELAND
Moderator

The purpose of Loyola's student branch of the American Pharmaceutical Association is to stimulate interest in pharmacy; to keep abreast of scientific developments; to maintain mutual relationships among pharmacists; to foster a friendly relationship among other university organizations; and to develop the members so that they may become more useful citizens and loyal alumni.

OFFICERS

President ..... William M. Curry, Jr.
Vice-President ..... Carl Kahn
Recording Secretary ..... Shirley Talamo
Corresponding Secretary ..... Stewart Rozas
Treasurer ..... Sidney Dupois
Historian ..... Salvador Alphonse

THE FRENCH CLUB — LE CERCLE FRANCAIS

The French Club is one of the most active organizations on the campus. Meetings are held monthly at which discussions on all aspects of France are held.

DORINDA DOWNES
President

MEMBERS

Ed Boyle, Bonnie Chauvin, Brenda Cherami, Maria Cicero, Joan Failla, Margie Fruge', Ray Garrity, Glennal Guillot, Kit Harger, Kathleen Higgins, Erin Lambert, Louis Menard, Carroll Murray, Mickey O'Brien, Kay Poole and Linda Trusty.

OFFICERS

President ..... Dorinda Downes
Vice-President ..... Ed Boyle
Secretary-Treasurer ..... Maria Cicero
Moderator ..... The Rev. E. Bienvenu, S.J.

PAN AMERICAN CLUB

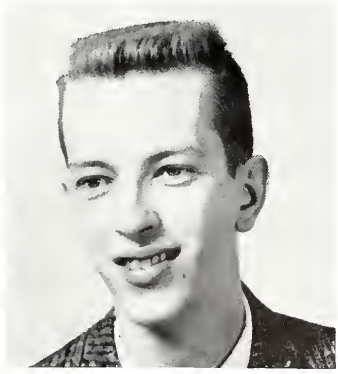

E. M. HAROLD, JR.
President

The Pan-American Club was organized for the purpose of better relations between Americans and citizens in Central America. Tours and various lectures are sponsored throughout the year. Also, the club sponsors a spring formal which is open to the entire university.

OFFICERS

President ..... E. M. Harold, Jr.
Vice-President ..... Lynette Hubert
Recording Secretary ..... Palmer Bleichner
Treasurer ..... Harvey Nicaud
Corresponding Secretary ..... Letty Hubert
Parliamentarian ..... Ada Rivera
Moderator ..... Prof. Alfred Goessel

MEMBERS

Michael Alba, Audrey Ayo, Ann Bee, Palmer Bleichner, Jefferson Bloom, Judy Brock, Frances Cabibi, Ramon de Arrigunaga, Jo Ann Fazzio, Ethel Fleddermann, Theodore Gallagher, Kalma Gottlieb, Lucinda Guzman, Elliotte Harold, Letty Jane Hubert, Lynette Hubert, Danna Sue Johnson, Betty Lou Killian, Florence Knapp; John Lopiccolo, Jackie McCarthy, Patty Mackel, Dorothy Mattingly, Peter Maunior, James Messina, Harvey Nicaud, Robert Nicaud, Patrick O'Donnell, Carolyn Palmisano, Raoul Ramirez, Rudona Regan, Ada Rivera, Sandra Ruthoske, Fareda Saba, Frances Salvaggio, Ed Santa, Victor Saporito, Gasper Schiro, Malcolm Schwarzenbach, Edna Smith and Pat Todd.

Ghouls gather at masquerade.

Club officers and moderator, from left: Malcolm Schwarzenbach, treasurer; Jules Morris, vice-president; Mr. Alfred Goessel, moderator; and Tom Ortolano, president.

GERMAN CLUB OFFICERS

President	Tom Ortolano
Vice-President	Jules Morris
Secretary	Ann Hopkins
Treasurer	Malcolm Schwarzenbach
Moderator	Mr. Alfred Goessel

Lichterspruch—German Tree Lighting Ceremony.

The Deutscher Verein, German Club, strives to promote a better knowledge, interest, and understanding of the culture, language and customs of Germany and the German-speaking countries. It numbers about 165 members and is one of the more active campus groups.

Annual projects include a Halloween masquerade, movies and talks on the German speaking nations, participation in the university Christmas caroling, German Christmas celebration, the showing of a full length movie, student symposium, Mother's Day party, and many other informal parties during the year.

THE GERMAN CLUB

MED TECH CLUB

SANDRA LUSCY
President

OFFICERS

President	Sandra Luscy
Vice-President	Pat Daniel
Secretary	Cathy Nacario
Treasurer	Sue Noland
Historian	Anita Robert
Sergeant-at-Arms	Helen Sonier

DR. JOHN G. ARNOLD
Moderator

The Medical Technology Club at Loyola serves as a medium to foster better understanding between faculty and students and to provide a common ground upon which all classes can meet to foster student activities. The Medical Technology was founded on the campus in 1937 and has been one of the more active organizations on the campus ever since.

MED TECHS AT WORK

EDWARD A. GAMARD SR. PRE-DENTAL SOCIETY

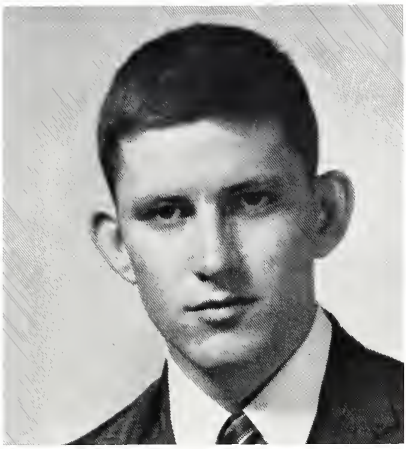

GENE BACON
President

TIMOTHY L. DUGGAN
Moderator

OFFICERS

President	Gene Bacon
Vice-President	Gilbert Triplet
Secretary	Edward Santa
Treasurer	Louis Joseph

The Edward A. Gamard, Sr., Pre-dental society was founded on the Loyola campus in 1956. The group has as its purpose the furthering of the professional attitude for the study of dentistry among students who intend to enter the study. It also works to establish a closer relation among the men, who, in later life, will be professional associates.

THE MEMBERSHIP—Gene Bacon, Bruce Butler, Anthony Celino, Jr., Hamil Cupero, Lucius Doucet, Stephen Fennel, Peter Glaser, Lawrence Guccione, Robert Gueringer, Lionel Holley, Louis Joseph, Frank Lombardi, John More, Jr., Edward Snate, Arthur Sigur, Joe Slavinsky, Patrick Sneehan, Theodore Stechmann, Gilbert Triplet, Alberto Zuniga.

THE APOLOGETICS CLUB

THE REV. JOHN A. TOOMEY, S.J.
Moderator

THE OFFICERS

President ..... Gladys Selva
Vice-President ..... Mary Jane Wherritt
Secretary ..... Evelyn Komma
Executive Secretary ..... Barbara Tureaud
Treasurer ..... Lynne Verret

GLADYS SELVA
President

THE MEMBERSHIP—Hubert Emke, Ronald Barnes, Bill Geary, Janice Gerrets, Evelyn Komma, Gail Gritter, Lynne Verret, Mary Jane Wherritt, Barbara Tureaud.

Going into its fifth year of activity the Apologetics Club has as its purpose the defense of Catholic doctrine. The club corrects errors and misrepresentations of Church teachings in publications and informs the publisher of these inaccurate articles, etc. The club also sponsors a religion lecture series and other religious activities.

EDWARD DOUGLASS WHITE DEBATE SOCIETY

OFFICERS

President	Anthony C. Fleming
Vice-President	Charles J. Hanneman
Recording Secretary	Jessie Mae Bergeron
Treasurer	Gasper Schiro
Corresponding Secretary	Carol Schroeder
Parliamentarian	Donald Jansen

ANTHONY C. FLEMING
President

THE MEMBERSHIP—John Barrios, Shirley Basile, Robert Becker, Jessie Mae Bergeron, Barbara Breaud, William Caldwell, James Capretz, William Detweiler, George Elzen, Anthony Fleming, Leon Flusche, Charles Hanneman, Don Jansen, Tristan Jiminez, Mary Jourdan, Jacquelyn Lagraize, Daniel Matthews, John McLeod, Bonnie Nelson, Noel Nelson, Ailene Rault, Gasper Schiro, Carol Schroder, Michael Shepard, Edna Lee Smith, Bernard Sodek, Dale Thompson, Elizabeth Tillotson, Barbara Williams, Robert Young.

The Edward Douglass White Debating Society was founded in 1925. It has for its purpose the development of public speech. The society strives for eloquence, power and therefore, perfection in speaking. At the same time, it fosters high esteem for knowledge of truth, while members use the powers of speech to defend this truth.

Each Wednesday evening the debaters present a debate on some current topic of interest.

AMERICAN CHEMICAL SOCIETY

LOYOLA STUDENT AFFILIATE

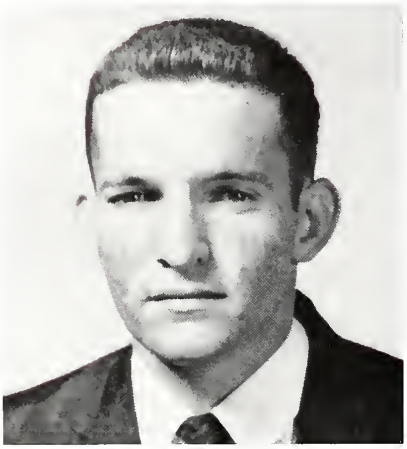

JULES M. MORRIS
President

OFFICERS

President	Jules M. Morris
Vice-President	Arthur A. Antony
Treasurer	Sidney J. Bennett, III
Secretary	Ann E. Hopkins
Parliamentarian	Eugene J. Blanchard
MODERATOR	Dr. Winston R. deMonsabert

THE MEMBERSHIP—Arthur A. Antony, Audrey Ayo, Sidney J. Bennett, Eugene J. Blanchard, Ronald Borne, Joan M. Burkart, Samuel Carriere, Jimmy Dobbins, Darryl Duet, Richard Duran, George H. Friedman, Joanne L. Foerster, Cyril Gaudet, August Genser, Anthony Graffeo, Ronald Guidry, Richard K. Hale, Elliotte M. Harold, Frederick R. Hartlage, Ann E. Hopkins, Eileen Kelly, Kenneth J. Killian, Richard J. Lewis, Vivian M. Mancusco, Joseph G. McDermott, Joseph E. Meyer, Jules M. Morris, Michael O'Donnell, Thomas Ortolano, Donald Planchard, Rosemarie Pollock, George Rizzo, Malcolm Schwarzenbach, Robert D. Stipanovic, Jasper Titone, Joseph J. Torre, Tyrone L. Vigo, William D. Von Lubbe, Tadeus K. Wiewiorowski, Gabriel Ycaza.

The Chemistry Club has been on the campus for many years working hand in hand with the chemistry department in encouraging interest in chemistry. The primary purpose of the group is to stimulate student interest in the varied forms of chemistry. This purpose is accomplished by lectures, movies and field trips in which the students observe the "theory" they learn actually being put into practice.

SOCIAL SCIENCE CLUB

One of the most recent of the campus groups, the Social Science Club was chartered at the university in March of 1958. It has as primary purpose the development of student interest in the social sciences. In its short history the club has staged a number of lectures which brought authoritative speakers to the campus to lecture on various fields of social sciences.

LEAH M. JACOB
President

Dorinda Downes, Dorothea Ducey, Maria Estrada, Kay Foster, Marjorie Fruge, Williard Gray, Lynette Hubert, Leah Jacob, Fred Kleppner, John Lopiccolo, Tom McGuire, Robert Nicaud, Mary Ann Reising, Ellis Schexnyder, Francis Trower, John Villarubia.

OFFICERS

President	Leah M. Jacob
Vice-President	Kay Foster
Secretary	Dorothea Ducey
Treasurer	Fred Kleppner

DR. LAWRENCE L. BOURGEOIS
Moderator

PEGASUS POETRY SOCIETY

THE OFFICERS

President ..... Maj. Henry F. Dombrowski
Vice-President ..... Robert Young
Secretary ..... Robert Ahrens
Treasurer ..... Jackie Danigole
Moderator ..... The Rev. C. C. Quirk, S.J.

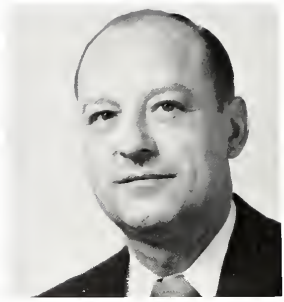

MAJOR HENRY F. DOMBROWSKI
President

The Pegasus Poetry Society was founded in 1938 by Father Quirk, who has been its moderator since then, to arouse an interest in the appreciation of poetry and the cultural influence and outlook of poetry in modern life.

Each year a symposium is presented for the enjoyment of the students and the populous of New Orleans.

THE MEMBERSHIP—Robert Ahrens, Frank Canatella, Timothy Calamari, Henry F. Dombrowski, Betty Danigole, Jackie Danigole, John Dudenhefer, Willard Gray, Kenneth Leahy, Agusta Majewski, Erwin Schulz, Robert Young

THE REV.
CHARLES C. QUIRK, S.J.
Moderator

The Rev. Henry R. Montecino, S. J., right, moderator of the club, and its president, Jessie May F. Bergeron, confer with the Rev. Auguste Coyle, S. J., dean of St. Charles College, who spoke to the group.

THE PHILOSOPHY CLUB

The Philosophy Club at Loyola was reactivated in 1953 and it offers to the students and the public an opportunity to hear lectures on current topics of interest and importance. These talks help the students supplement what they have learned in class. The series of lectures was begun in 1955.

JESSIE MAY F. BERGERON
President

THE MEMBERSHIP—Patrick J. Browne, Charles E. Cabibi, Jr., Howard DeVezin, Catherin Catsulis, Elizabeth Downes, Dorothea Ducy, Marjorie Fruge', William Geary, Jr., Willard L. Gray, Marcel Gersaud, Gail Gritter, Allen Hermann, Larry Henneberger, Betty L. James, John Lopiccolo, Lawrence McNamara, Gene Murret, Ruby Reed, Patricia Romans, Barbara Shippey, Carol Schroeder, Ted Tuminello, Barbara Williams and Edna Lee Smith.

THE REV. HENRY R. MONTECINO, S.J.
Moderator

THE THESPIANS . . .

President—AL MONLEZUN

OFFICERS

President	Al Monlezun
Vice-President	John Wilmot
Secretary	Barbara Williams
Treasurer	John Lopiccolo
Historian	John Barrois

CLUB MEMBERS—Adrienne Adler, Anthony J. Bonfanti, Stephanie Brady, Ira Burnett, Andre Charitat, Brenda Cherami, Ra
D'Arrigunaga, Sammie DiFulco, Ann Flattery, Keller Hebert, Arthur Hill, Carol Hintz, Betty James, Paul Lepeyre, Ray Le Blan
Bill Lorenzen, Kathleen McNamara, Dottie Mattingsly, Mickey O'Brien, Aline Rault, Suzanne Seeuws, Frances Stephens, Mar
Ann Stephens, Dale Thompson, Pat Todd, Gabriel Ycaya, Ray Garrity, Larry Smith, Ray Trammel.

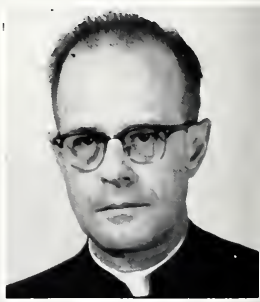

THE REV. HOMER R. JOLLEY, S.J
Moderator

THE PEP CLUB

SANDRA BROWN
President

The Pep Club was organized in September of 1950 in order to stimulate student activity and participation in all athletic functions on and off the campus. It was reorganized in 1958 . . . again to foster school spirit among students, faculty and staff of the university. This past year the Pep Club helped in the finest Homecoming celebration ever held on the Loyola campus.

OFFICERS

President ..... Sandra Anne Brown
Vice-President ..... Cathy Zelenka
Secretary ..... Betty De Paoli
Treasurer ..... Kathleen Higgins
Moderator ..... Mr. Edwin P. Fricke

Display in front of Cummins Hall, home of the alumni office, at Homecoming Time.

BAND MEMBERS

James Assenheimer
Edward Bauman
Charles Blanca
Joy Conrad
Patrick Dowling
Steve Giarrantano
Willard Gray
Euclid Hart
Van Aucoin
Joseph Herbert
George Elzin
John Joyce
William Kelly
Mareel Lanoux
James LaRocca
Louis LeBlanc
Jerry Leonard
Herbert Tassin
Carol Lascola
Michael Marino
Robert Morgan
Edward Merritt
A. W. Munch
Arthur Picou
James Raymond
Frank Trappani

OFFICERS

President ..... Alcee Meric
Vice-President ..... Francis Marinaro
Librarian ..... Milton Boackle
Assistant Librarian ..... Dennis Berg

MR. GEORGE JANSEN
Director

CONCERT BAND AT LOYOLA U.

THE BRASS ENSEMBLE AT LOYOLA U.

DIRECTOR GEORGE A. JANSEN

The purpose of the brass ensemble is to increase interest in music for brass instruments and to give majors in brass an opportunity to perform in public. The group performs at high schools and colleges as part of the university's recruitment program.

Mr. George A. Jansen, director of Loyola's Brass Ensemble, rehearses the trumpet section in one of many practice sessions.

THE MEMBERSHIP—Van Aucoin, Edward Bauman, Charles Blanco, Euclid Hart, Joseph Herbert, John Joyce, William Kelly, James LaRocca, Jerry Leonard, Michael Marino, Francis Marinaro, Robert Morgan, A. W. Munch and Frank Trappani.

Director Jansen puts entire group through rehearsal sessions for high school concert.

Director Robert Morgan at the Bass.

CAMPUS CAPERS

Director ..... Robert Morgan
Moderator ..... Mr. George A. Jansen

Campus Capers performs at university functions such as Talent Night, at university dances, shows, etc. The group also gives several guest appearances during the school year.

THE MEMBERSHIP—Van Aucoin, James Assenheimer, Edward Bauman, Milton Boackle, Charles Blancq, Steve Giarratano, Willard Gray, James La Rocca, Michael Marino, Francis Marinaro, Edward Merritt, A. W. Munch, James Raymond, Frank Trappani.

PHI MU ALPHA SINFONIA — ZETA PI CHAPTER

OFFICERS

President ..... Jerome Reso
Vice-President ..... Bob Rowan
Secretary ..... James Assenheimer
Treasurer ..... Guy Bernard

PROF. GUY BERNARD
Moderator

JEROME RESO
President

INTERNATIONAL RELATIONS CLUB

President Hubert and guest speaker.

The International Relations Club in association with over 600 clubs of its kind on college campuses strives to inform its members, as well as the entire student body, of the international situation and its bearing on world peace.

Monthly meetings of the Junior United Nations attended by representatives of more than 20 high schools, the Christmas Debate Forum, International Week and sponsoring of guest speakers are just a few of their activities.

President
LYNETTE HUBERT

Moderator
DR. CHARLES OCHSNER

IRC SPONSORS JUNIOR UNITED NATIONS

Junior UN in action . . .

. . . settling important matters.

JUNIOR AMERICAN DENTAL ASSOCIATION

PAUL HATREL
President

President
PAUL HATREL

The purpose of the Junior American Dental Association on the Loyola campus is to cultivate and promote the science of dentistry and to foster a fraternity spirit among the students in the school of dentistry.

The Loyola chapter of the Junior American Dental Association was established in 1922.

In addition and aside from professional activities, the group serves as a coordinating link between the school of dentistry and the rest of the student body.

Loyola dentistry students work in the clinic.

ST. THOMAS MORE LAW CLUB

The St. Thomas More Law Club was founded in 1935 by Dean Antonio E. Papale, then a professor, with the assistance of the Day division of the Law School. The club is a professional scholastic organization under the patronage of St. Thomas More, English jurist and saint, and is devoted to stimulating an interest in legal studies and research.

RONALD A. LABBE
President

THE MEMBERSHIP—A. J. Capritto, Oliver P. Carriere, Jr., Ronald A. Chevis, Thomas A. Early, Jr., Lolis E. Elie, Lawrence E. Fontan, John E. Frenkel, Marcel Garsaud, Jr., Ronald M. Labbe, Frans J. Labranche, Jr., August J. LaNasa, Jr., Robert L. Menard, George E. Merritt, John J. Molaison, Eugene J. Murret, William J. Oberhelman, Martin E. Pilie, Paul P. Rutledge.

OFFICERS

President
RONALD M. LABBE

Vice-President
PAUL P. RUTLEDGE

Secretary
LOLIS E. ELIE

Treasurer
LAWRENCE E. FONTAN

FINE ARTS CLUB

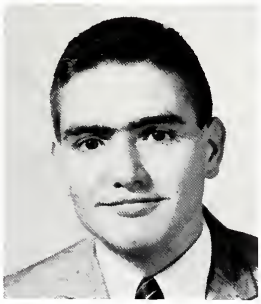

LARRY HENNEBERGER
President

The purpose of the Fine Arts Club is to foster a love of art in all forms among the students of Loyola. A true concept of life and the appreciation of its are enhanced through a love and understanding of the fine arts.

THE MEMBERSHIP—Nearly 100 students at Loyola who are interested in the arts and lectures on the various arts are members of this organization.

OFFICERS

LARRY HENNEBERGER
President

Vice-President
JAMES ASSENHEIMER

Secretary
BETTY JAMES

Treasurer
MALCOLM BURNS

Moderator
MR. WILLIAM GORDON, English Dept.

ALUMNI ASSOCIATION

Pointing to a poster depicting the goal of the 1959 endowment fund drive is Judge Bernard J. Bagert, chairman of the drive. Looking on is the Rev. W. Patrick Donnelly, S. J., university president.

ALUMNI OFFICERS, left to right: Mrs. F. Winter Trapolin, secretary, Clayton Charbonnet, president, Judge Marion Seeber, vice-president, and Carroll Chauvin, treasurer.

ALUMNAE OFFICERS—SEATED, left to right: treasurer, Mrs. Lawrence McDonald; Mrs. Frank Charbonnet, president. STANDING, left to right: Mrs. Gary Hymel, recording secretary; Miss Evangeline Molero, vice-president, Mrs. T. Casey, corresponding secretary.

The 1959 Homecoming Court and their escorts pose for their formal picture at the Homecoming Ball in the International Room of the Roosevelt. Coeds in the court are, from left: Yvonne Boening, Pat Galivan, Ruby Reed, Queen Camille Tamborello, Helen Gubbels, Mizie Oliver and Maria Cicero. Escorts, all members of the Class of 1933, are, from left. Harold E. Heidingsfelder, William R. Brown, Dr. Robert J. Morris, Judge P. Davis Martinez, Gandolfo J. Miranti, Rene R. Nicaud and Eldon L. Majoue.

Representatives of the winning classes in the annual endowment drive are shown with their trophies presented at the Homecoming luncheon. They are, from left, Judge Howard J. Taylor, Law '4B, whose class made the largest total contribution; Harold D. Juge, B.B.A. '3B, and Maurice E. Landrieu, Law '54, whose classes tied for the highest percentage of donors.

Members of the class of 1908 were presented at a special Homecoming student convocation. Left to right, seated, are: Burris J. Goodspeed, Sen. Alvin T. Stumpf, Fred Besse, Jr., the Very Rev. W. Patrick Donnelly, S.J., president of Loyola University, Dr. W. F. Cote and Carey E. McMester. Standing: Francis B. Elliot, Thomas J. Devlin, Felix J. Commagere, Byron J. Casey, Robert E. Bell, Agustus E. Williams and Harold C. Mottram.

EVENING DIVISION

DR. RAYMOND P. WITTE
Director

President Harold Legendre leads a discussion of the Student Committee.

Discussing coming events of the Social Service Organization are (left to right) Lynn Razza, Albert Maurin, Anthony Enterante, President, Janet Brien, and Theodore Heidbrink.

SOCIAL SERVICE ORGANIZATION

The Social Service Organization of the Evening Division is a group formed to perform charity functions for groups such as orphans, old age homes, poor people, sick, etc. They held a Halloween party for an orphan's home, treated a poor family to Thanksgiving dinner, and presented a play in April at McMain Auditorium.

Janet Brien, hard-working Evening Division representative on the WOLF.

STUDENT COMMITTEE

The Student Committee of the Evening Division is a group of students under the direction of Mrs. Sarah Witte formed to speak in behalf of the Evening Division as a whole. They tend to social events, student council discussions and the like. This year they held a Christmas dance, and entered a skit in Talent Night.

SODALITIES

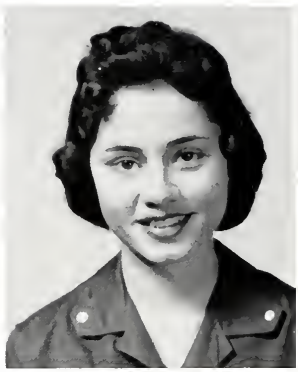

CAROLYN BRANDT
Little Flower of Jesus

HELEN SONIER
Our Lady of Fatima

ALBERT MAURIN
Saint Ignatius

S. PAUL ROZAS
Saint John Berchmans

PAUL LAPEYRE
Saint Thomas Aquinas

THE SODALITIES

LITTLE FLOWER OF JESUS
College of Arts and Sciences

OUR LADY OF FATIMA
College of Arts and Sciences

OUR LADY OF GUADALUPE
College of Business Administration

SAINT ALOYSIUS
College of Business Administration

SAINT APOLLONIA
School of Dentistry

SAINT CECILIA
College of Music

SAINT IGNATIUS
Evening Division

SAINT JOHN BERCHMANS
College of Pharmacy

SAINT THOMAS AQUINAS
College of Arts and Sciences

SODALITY UNION
University Wide

KAY SMITH
Our Lady of Guadalupe

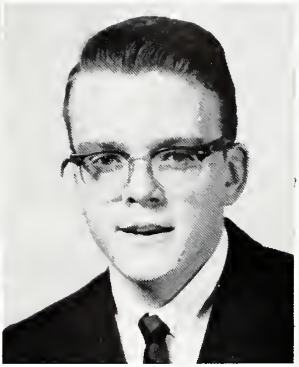

ANTHONY FLEMING
Saint Aloysius

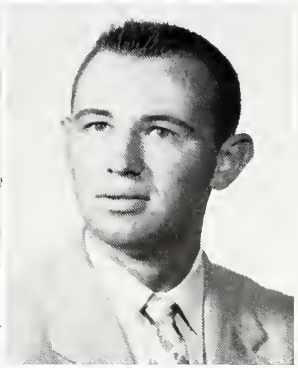

JAMES LINN
Saint Apollonia

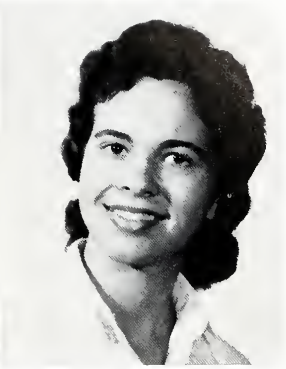

MIGNON GUITEAU
Saint Cecilia

THE PREFECTS

Development of the spiritual life of the student is an integral part of campus activity. In addition to the Christian atmosphere present in all scholastic and social undertakings, there is the University Sodality designed specifically to aid the student in bettering himself spiritually.

Comprising nine chapters, the University Sodality has a three-fold goal: sanctification of self; sanctification of one's neighbor; and defense of the church. This triple aim is achieved through the sponsorship of functions such as monthly Mass and Holy Communion, the Rosary during the months of October and May, Stations of the Cross during lent, and drives for the Ceylon Missions and the city's needy . . . with every member always striving for the cultivation of deep devotion, reverence and filial love for the Blessed Virgin Mary.

REV THOMAS L. MACNAIR, S.J.
Sodality Director

THE VETERANS ASSOCIATION

MAJOR HENRY F. DOMBROWSKI
President

LEO ZINSER
Moderator

OFFICERS

President
MAJ. HENRY F. DOMBROWSKI

Vice-President
JACK SMITH

Secretary
FRED LIPPS

Treasurer
JOHN HECKER

Chaplain
MARIO SCRAMUZZA

The Veterans Association was organized in 1945 to unite all veterans on the campus in order to foster social and academic functions of service to its members and the university.

This year the organization has opened the door to all male students who have completed their six month obligation for membership.

THE MEMBERSHIP—Julian Barnet, Henry F. Dombrowski, Donald Drufner, John Hecker, Jack Lange, Fred Lipps, John Reilley, Farrel Ripp, Terrance Ryan, August A. Simpson, Jack Smith, John Stampley, Mario Scramuzza, Lee E. Todd, Robert Walsh, Edward Wilson.

PUBLICATIONS AT LOYOLA U.

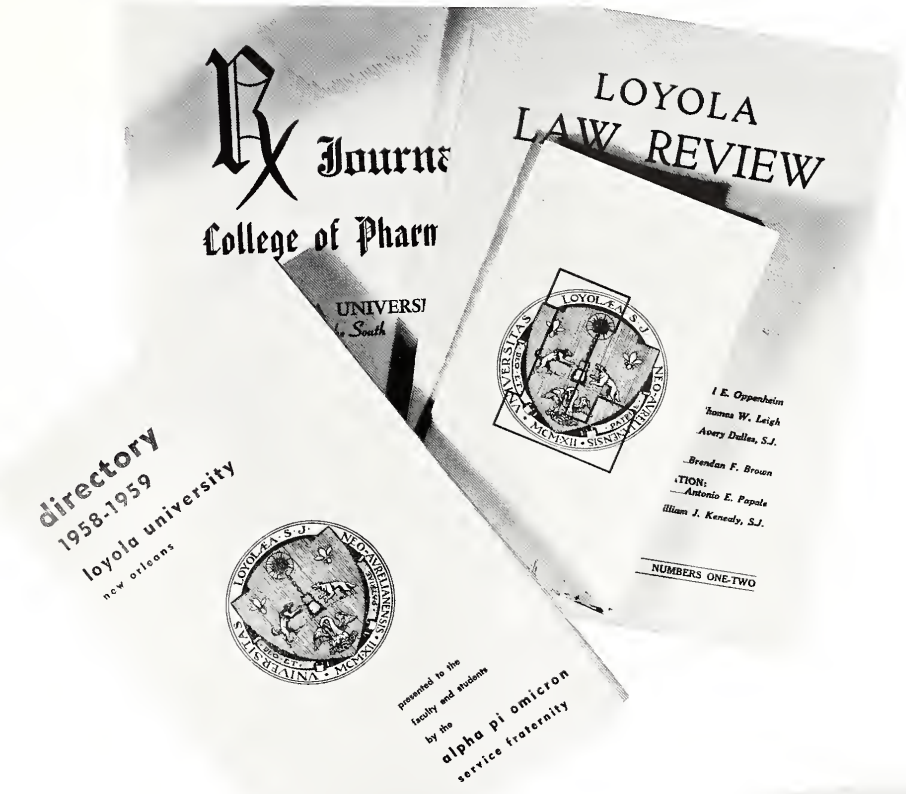

STUDENT'S HANDBOOKS

PHARMACY JOURNAL — *Bernard G. Keller, Jr., Editor*

LAW REVIEW *Eugene J. Murret, Editor*

STUDENT DIRECTORY *Published by APO Fraternity*

'L' BOOK *Charles Hanemann, Head "L" Book Committee*

INSTITUTE OF INDUSTRIAL RELATIONS

DIRECTOR of Loyola's Institute of Industrial Relations is the Rev. Louis J. Twomey, S.J., shown here talking with one of the many visitors he receives during the year. The IIR conducts a series of classes during the academic year.

THE VETERANS OFFICE

Miss Dorothy Thompson counsels a Loyola veteran.

VETERANS COUNSELOR

Personable Miss Dorothy Thompson is in charge of the Vet's Office on the campus and she is one of the busiest persons on the campus during the school year.

THE PHILARISTAI OF LOYOLA U.

Officers of the Philaristai, are, from left to right: Mrs. W. J. Power, Corresponding Secretary; Mrs. F. L. Labranche, Second Vice-President; Mrs. Lucia C. Fournet, President; Mrs. M. Geisel, Treasurer; Mrs. R. Brandt, Registrar; and Mrs. L. Schadowsky, Recording Secretary. Missing is Mrs. P. J. Thibodeaux, First Vice-President.

The Philaristai of Loyola was founded in 1935 by a group of ladies headed by a Mrs. Aubert. The purpose of the Philaristai is to promote an active interest in the scholastic as well as in the extra-curricular activities of students at Loyola and also the general welfare of the university itself.

Ladies Attend a Meeting . . .

"Santa" presents Christmas gift to Mrs. Fournet, president, at club's annual Christmas party.

PKE

OFFICERS

George Pabst ..... *President*
Glen Casanova ..... *Vice-President*
Robert Schroeder ..... *Recording Secretary*
J. D. Bloom ..... *Corresponding Secretary*
Wallace Boudet ..... *Treasurer*
Conrad Franz ..... *Sergeant-at-Arms*
Charles E. Myler ..... *Moderator*

GEORGE R. PABST
President

Pi Kappa Epsilon, professional commerce fraternity, encourages its members in the study of commerce and finance, and fosters association and cooperation among the students of the college of business administration. Originally founded in 1936 as the Commerce Club, the organization was officially chartered as PKE in January of 1949. It holds as its motto "Progress, Achievement, and Success."

OFFICERS

Peter Maunoir ..... *President*
James Messina ..... *Vice-President*
Letty Jane Hubert ..... *Secretary*
Elmer Lee Todd ..... *Treasurer*
Dr. Rudolf Coper ..... *Moderator*

PROPELLER CLUB

Officially named The Propeller Club of the United States—Port of Loyola University of the South, the Propeller Club helps establish a bond between business administration students and businessmen of our port city. Membership affords direct personal relationship with the "world development committees" of the International House of New Orleans, the Association of Commerce, and similar organizations.

PETER F. MAUNOIR
President

SAM

FRED J. LIPPS, JR.
President

Now in its tenth year on the campus, the Loyola student chapter of the Society for the Advancement of Management was founded to forward the development of efficiency through study and application of scientific principles and methods of management. Members are selected on the basis of scholastic proficiency in business administration subjects and in particular the management courses.

OFFICERS

Fred Lipps	*President*
John Hecker	*Vice-President*
Anthony Fleming	*Secretary*
Emmanuel Guillot	*Treasurer*
Dr. G. Ralph Smith	*Moderator*

DSP

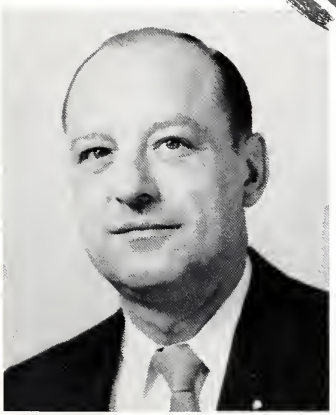

MAJOR HENRY F. DOMBROWSKI
President

Established at Loyola on May 3, 1958, Delta Sigma Pi is an international professional fraternity organized to foster the study of business in universities. The Delta Nu chapter at Loyola is one of 101 chapters throughout the United States and Mexico, and currently boasts a membership of 27 business students and faculty.

OFFICERS

Maj. Henry Dombrowski	*President*
Clarence Holmes	*Sr. Vice-President*
Joseph Paternostro	*Jr. Vice-President*
Thomas McGoey	*Secretary*
Edison Ricca	*Treasurer*
Dr. John Connor	*Moderator*

ASSOCIATION OF THE U.S. ARMY

GEORGE FRIEDMAN, JR.
Captain

The Association of the U.S. Army at Loyola is a semi-professional organization which instills interest of the Army into civilians and to foster public understanding and support of the Army and aid cadets to choose their branch correctly. The company at Loyola was founded in 1958.

OFFICERS

Captain ..... H. George Friedman, Jr.
First Lt. ..... Malcolm P. Schwarzenbach, Jr.
2nd Lt. ..... Robert L. Wilkie
1st Sgt. ..... Patrick J. Browne

LT. COL. MARION B. NOLAND
Moderator, Both Groups

ADVANCED CADET ASSOCIATION

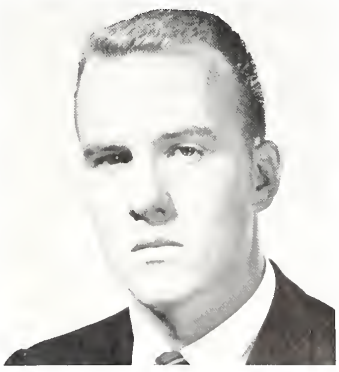

PATRICK C. McGINITY
President

OFFICERS

President ..... Patrick C. McGinity
Vice-President ..... Robert Jacquet
Secretary ..... Ray Fricken

The Advanced Cadet Association at Loyola seeks to build leadership qualities of the MS III and MS IV cadets, and secondly, to provide sponsorship for many of the activities in the ROTC unit. The ACA also sponsors the election of the company sponsors and of the "Little Colonel."

PRE-LAW CLUB

The Pre-Law Club was established on December 15, 1953. It was founded to enable pre-law students to receive an early orientation for work in the School of Law and the subsequent practice of law. The club presents speakers who lecture on topics pertaining to the law and the school of law.

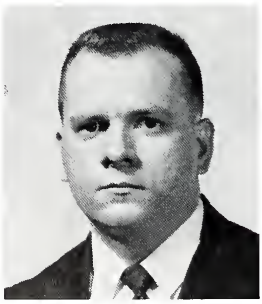

PATRICK BROWNE
President

THE MEMBERSHIP—Donald Arata, Douglas Authement, Shirley Basile, William Bogard, Patrick Browne, Charles Cabibi, William Detwelier, Errol Donnelly, Anthony Fleming, Glennal Guillot, Gerard Hansen, Donald Jansen, Mickey Korndorffer, Paul Lapeyre, John Lopiccolo, Daniel Matthews, Ed May, Larry McNamara, Stephen Perez, Dominick Raviotta, Judy Rojas, Sandra Ruthoske, Edna Smith, Larry Smith, Shelby Theriot, Robert Winn.

OFFICERS

President
PATRICK BROWNE

Vice-President
GERARD HANSEN

Secretary-Treasurer
CHARLES CABIBI

STUDENT BAR ASSOCIATION

In affiliation with the National Student Bar Association the Student Bar Association on campus attempts to bridge the gap between the student and the practicing lawyer and to provide services to the law student.

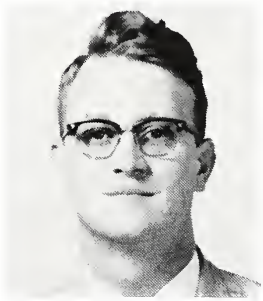

WILLIAM A. BRINKHAUS
President

Membership—All Students in the School of Law.

OFFICERS

President
WILLIAM A. BRINKHAUS

Vice-President
MARCEL GARSAUD

Treasurer
JAMES ARCENEAUX

Moderator
MR. De VAN DAGGETT

ELEMENTARY EDUCATION CLUB

SUSAN BURKE
President

MISS LUCILLE BOSTICK
Moderator

The Elementary Education Club serves to cement the bond among the undergraduate education majors that will continue through later professional relationships. The Club is a local professional group which was founded in 1948. It is affiliated with the National Education Association.

OFFICERS

President	Susan Burke
Vice-President	Lynne Verret
Secretary	Cathy Zelenka
Treasurer	Barbara Tureaud

SECONDARY EDUCATION CLUB

The Organization of Secondary Education Majors was founded on the campus in 1956. Joy Boes, presently a senior, was instrumental in founding the club in Loyola. Its aims are to form a closer union between Secondary Education Majors, to insure the explanation of the means of teaching in that field, and to promote interest in Secondary Education.

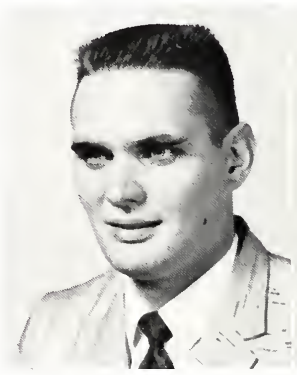

MAURICE GEISEL, JR.
President

DR. HARRIETTE MARTIRE
Moderator

OFFICERS

President	Maurice Geisel, Jr.
Vice-President	Ann Rousseau
Secretary	Richard Benigno
Treasurer	Rose Macaluso

IT'S FUN SOMETIMES

Sometimes Loyolans dance . . .

Sometimes, like Mr. Zinser, they "ham" . . .

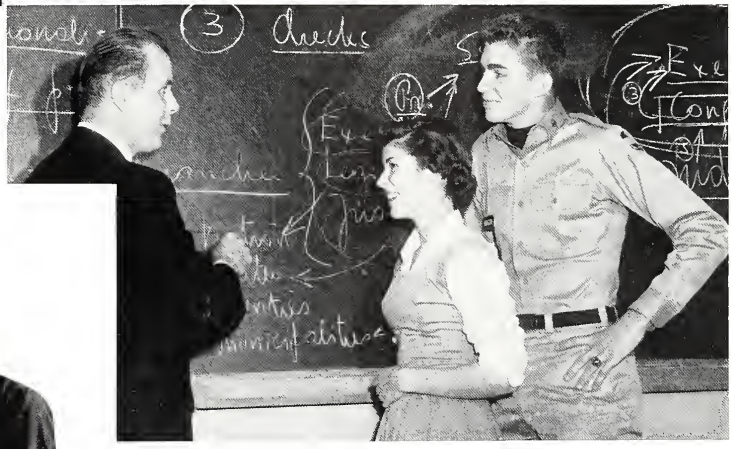

And sometimes, they even study . . .

And sometimes, they get the "boot" . . .

LU PHOTOGRAPHERS

PHOTOGRAPHER

Russel G. Cresson

The man behind the "camera" as the saying goes is Russell G. Cresson and he and his side-kick, John, are responsible for all of the candid shots appearing in this yearbook. He also makes pictures for The Maroon, public relations, and for just about everyone on the campus. The Wolf salutes Russ Cresson as one good photographer. As George Rhode III would say—"Accolades for Russ."

Photographer Russ Cresson

At work in the darkroom

Russ covers the 'Mural Fights

RUSS AND JOHN

Photographer John Lopiccolo

ASSISTANT PHOTOGRAPHER

John Lopiccolo

Russ Cresson's favorite assistant is student John Lopiccolo, who has several nicknames because the average student fumbles around with the pronounciation of his last name. Some call him "Fuzzy," some "La Piccolo," but most of 'em call him John. The Wolf thinks he's a pretty good photographer too!

'La Piccolo' at work

The GREEKS

1959

ALPHA DELTA GAMMA

President	Robert Young
Vice-President	Edward Boyle
Recording Secretary	Arthur Hill
Corresponding Secretary	Benard Sodek
Treasurer	Joel Lanoux
Parliamentarian	Malcolm Schwarzenbach
Chaplain	Sal Alphonse
Historian	Joseph Slavinsky
National Delegate	Donald Falcon
Moderator	Rev. Louis Hiegel, S.J.

EPSILON CHAPTER

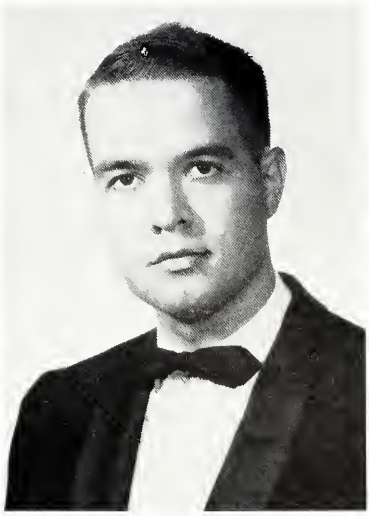

ROBERT YOUNG
President

Alphonse, Salvador
Bleichner, Palmer
Bloom, Jefferson
Boudet, Wallace
Boyle, Edward
Capretz, James
Chavanne, Charles
Clark, Charles
Detweiler, William
Doskey, David

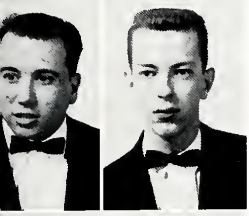

Doucet, Lucius
Falcon, Donald
Feut, Tommy
Franz, Conrad
Gensek, August
Guerra, Oscar
Guidry, Ronald
Guilbault, David
Hansen, Gerard
Harold, Elliotte

Hartlage, Fred
Henneberger, John
Hoerner, Harry
Jacobs, Henry
Korndorffer, Edgar
Lagarde, Lawrence
Landwehr, Merrill
Lanoux, Joel
Henneberger, Larry
McDonald, William

Miller, William
Nicaud, Harvey
Odenwald, Paul
O'Donnell, Patrick
O'Donnell, Charles
Olivier, Maurice
Ortolano, Thomas
Planchard, Donald
Ploger, Wilmot
St. Romain, Ronald

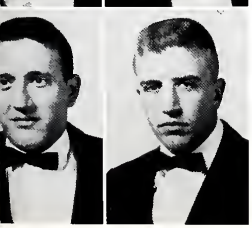

Santa, Edward
Saporito, Victor
Schwarzenbach, Malcolm
Sirgo, George
Slavinsky, Joseph
Sodek, Benard
Stipanovic, Robert
Thomas, Guy
Veters, Fritz
Vrooman, Lonnie

Smile pretty for the camera . . .

BEGGARS

President ..... Larry McNamara
Vice-President ..... Nelson Caire
Secretary ..... Robert Landry
Treasurer ..... Jerry Nelson
Sergeant at Arms ..... Robert Haydel
Moderator ..... Rev. Aloysius Goodspeed, S.J.

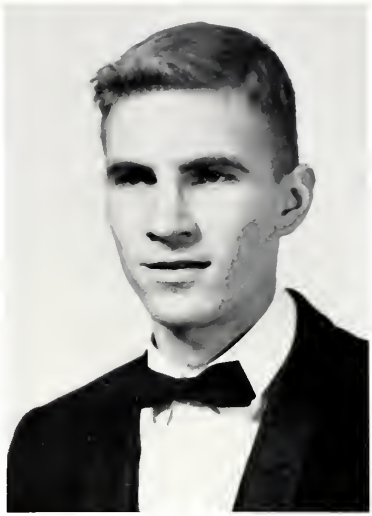

LARRY McNAMARA
President

Ackal, Eddie
Conway, John
McLeod, John
Arata, Donald
Creswell, Henry
Morneau, James
Balch, Robert
Culver, James
Nackley, Fred
Becker, John
Kernion, Jean
Nelson, Gerard
Becker, Robert
Ellender, Stephen
Nelson, James
Bienvenu, Hunter
Fennell, Stephen
Parker, Bryant
Bodet, Richard
Hammel, William
Poe, Conrad
Brooks, Philip
Haydel, Robert
Schnexnayder, Ellis

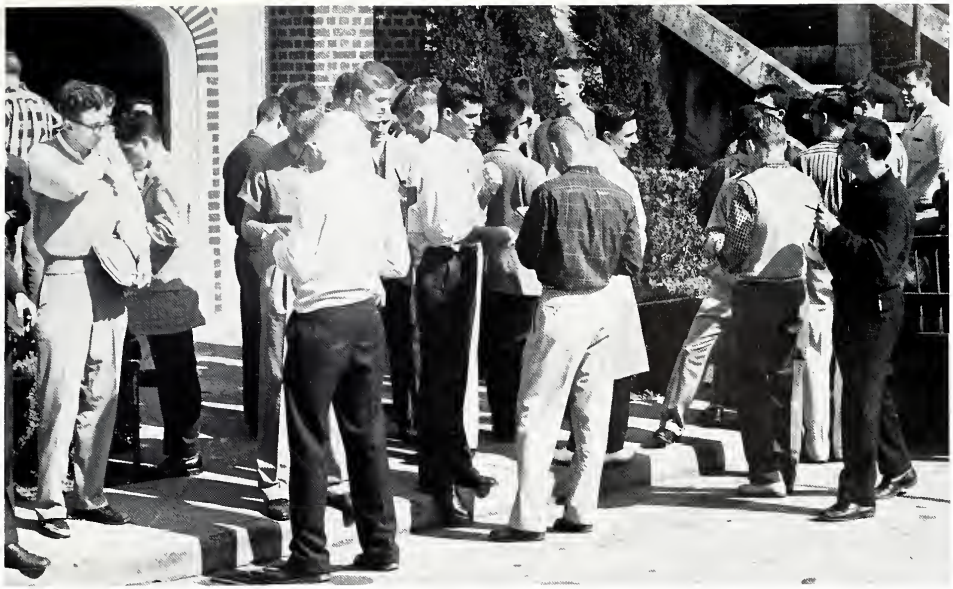

Beggars holds a pledge meeting in front of Marquette Hall

Browne, Patrick
Haydel, Ronald
Thibodeaux, Devron

Brown, Clifford
Holley, Lionel
Titone, Jasper

Burns, Malcolm
Hoskins, Jerry
Torre, Joseph

Caire, Gerard
Karcher, Ronald
Wallace, Hubert

Cassard, George
La Peyre, Paul
Weiler, Philip

Christensen, John
Lorenzen, William
Zelenka, Daniel

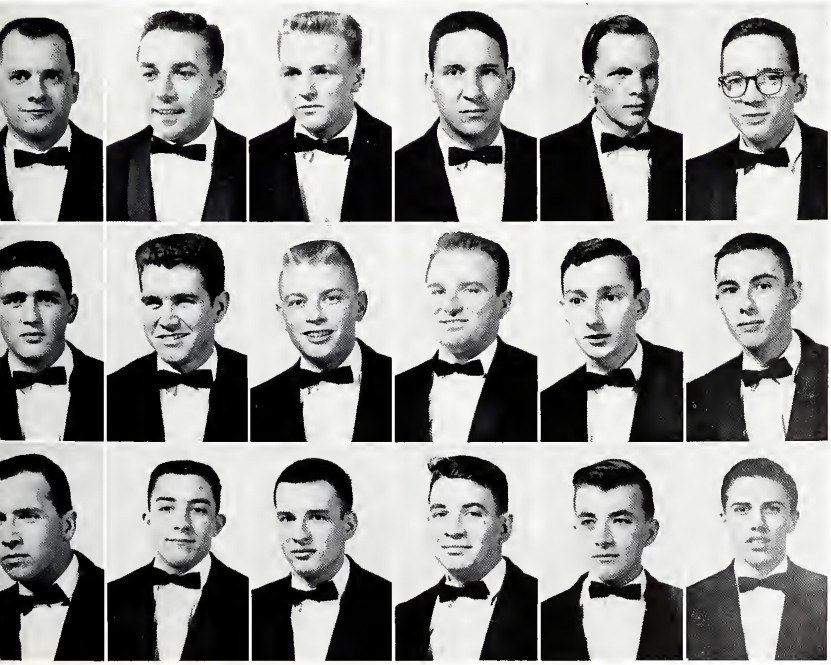

SIGMA ALPHA KAPPA

ROBERT WINN
President

President ..... Robert Winn
Vice-President ..... Charles Hanemann
Secretary ..... Paul Rose
Treasurer ..... Robert Jacquet
Sergeant at Arms ..... Sidney Raymond
Chaplain ..... George Rizzo
Historian ..... Maurice Burch
Moderator ..... Rev. Henry R. Montecino, S.J.

Bakken, Karl
Gabb, Henry
Meyer, Francis

Baer, William
Gallagher, John
Mumme, Jules

Birrcher, Barra
Gravois, Ronald
O'Callaghan, Dennis

Bogart, William
Hanemann, Charles
Paternostro, Eldred

Cangelosi, Anton
Holmes, Clarence
Paternostro, Joseph

Clark, Philip
Jacquet, Robert
Raymond, Sidney

SAK puts the final touches on its homecoming decorations

Clark, William
Courre, Octave
Dares, Peter
Demarest, Albert
Demarest, Louis
DiCorte, Charles
Dufresne, Edward
Dumaine, Robert
Killeen, Micheal
Lagarde, Konrad
Lipps, Fred
Macaluso, Anthony
Manale, Bernard
Matthews, Daniel
McGinity, Patrick
McGoey, Thomas
Redmann, Robert
Rizzo, George
Rose, Paul
St. Pee, Philip
Saucier, Donnie
Thayer, Ernest
Tschirn, Darryl
Webre, Lloyd

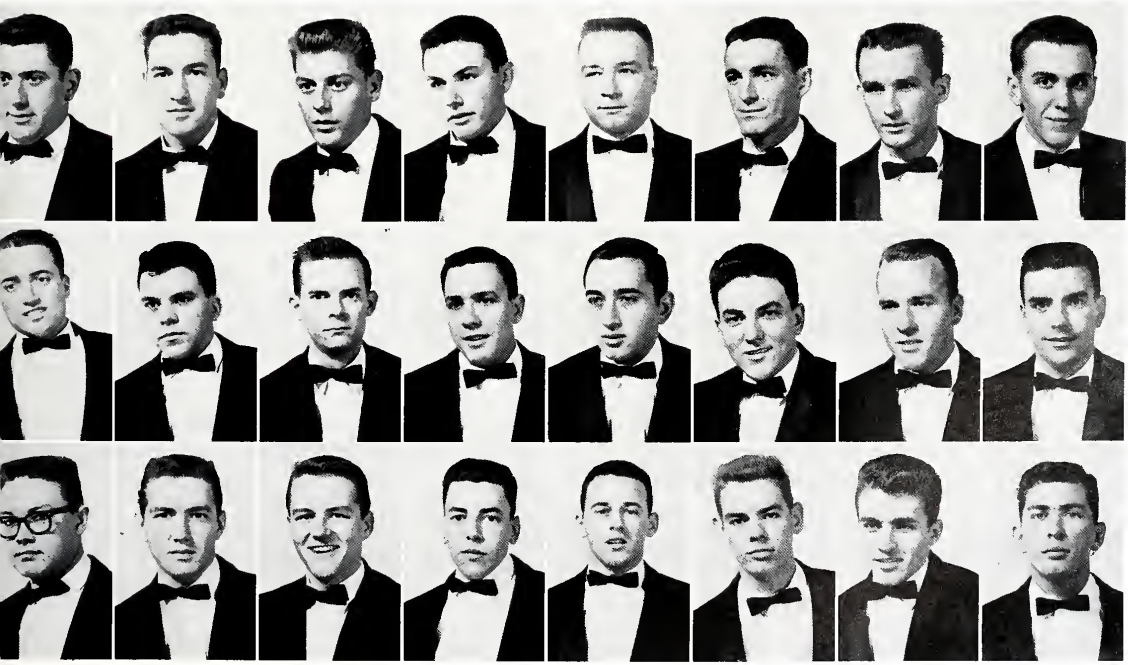

UPSILON BETA LAMBDA

FRANS LABRANCHE
President

President	Frans Labranche
Vice-President	Maurice Geisel
Recording Secretary	David Beach
Corresponding Secretary	Joseph Rodriguez
Treasurer	Donald Jansen
Business Manager	Ramon deArriganaga
Sergeant at Arms	Micheal Pittman
Moderator	Rev. Harry Heiter, S.J.

Aguzin, Michael
Hale, Richard

Alberstadt, Milton
Hebert, Keller

Barnett, William
Jacob, Francis

Barone, Albert
Jansen, Donald

Baroni, Barry
Leahy, Kenneth

Beach, David
Le Beau, Paul

Boackle, Milton
Lopiccolo, John

D'Arcangelo, Frank
Martinez, Irving

UBL takes over the student lounge for a party.

deArrigunaga, Ramon
Martinez, Robert

Drozeski, Gordon
McSweeney, Albert

Elzen, George
Nicaud, Robert

Gallagher, Theodore
Pittman, Michael

Garrity, Raymond
Reardon, Patrick

Gautreaux, Lloyd
Rodriguez Joseph

Geisel, Maurice
Shepard, Michael

Guccione, Lawrence
Smith, Lawrence

BETA ALPHA EPSILON

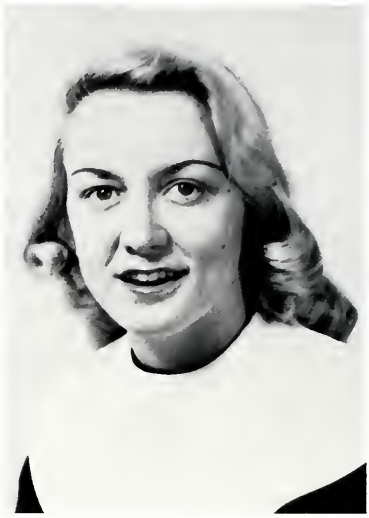

ERIN LAMBERT
President

President ..... Erin Lambert
Vice-President ..... Janice Bodet
Recording Secretary ..... Susan Burke
Corresponding Secretary ..... Lynne Verret
Treasurer ..... Elsa Kloor
Historian ..... Gail Gritter
Moderator ..... Rev. Henry R. Montecino, S.J.

Blanchard, Margaret
DePaoli, Betty
Hopkins, Ann

Bevinetto, Elaine
Doskey, Elsie
Hubert, Letty

Bodet, Janice
Downes, Elizabeth
Hubert, Lynnette

Boes, Joy
Drury, Joy
Jacob, Leah

Brown, Irma
Edmond, Marie
Joseph, Marian

Capaci, Andra
Fournet, Earleen
Jurisich, Ane

Burke, Susan
Frischhertz, Gail
Kloor, Elsa

Centanni, Anita
Gallaher, Katherine
Knapp, Doodie

Mackel, Patricia
Massimini, Marie
McGarry, Elizabeth
McVille, Marilyn

Means, Nancy
Murray, Carroll
Nacario, Catherine
Noland, Suzanne

Palmisano, Carolyn
Phillips, Johnnie
Power, Georgia
Rousseau, Ann

Ryan, Patricia
Saab, Barbara
Salvaggio, Frances
Schoenberger, Augusta

Schroeder, Carol
Sclafani, Rose
Seidler, Rosemary
Shippey, Barbara

Soignet, Dorothy
Steppe, Myra
Tiemann, Vivian
Tureaud, Barbara

Van deVoorde, Paule
Verret, Lynne
Walsdorf, Lynn
Yates, Patricia

Collins, Marilyn
Giarratano, Antionette
Long, Carol

Danigole, Jacqueline
Gritter, Gail
Macaluso, Rose

PHI PHI PHI

CAROLYN BRANDT
President

President	Carolyn Brandt
Vice-President	Jocelyn Kuebel
Recording Secretary	Mary Ann Helm
Corresponding Secretary	Joy Conrad
Treasurer	Camille Tamborello
Sergeant at Arms	Carol Levy
Moderator	Mrs. Anthony Phelan

This is a style?

Regan, Rudona
Reising, Mary Ann

Robert, Anita
Saunders, Mary

Scata, Judy
Sonier, Helen

Soniat, Judy
Titus, Dorothy

Tonry, Kathleen
Walker, May

Weigand, Kathleen
Wherritt, Mary Jane

Wolf, Mary Jo
Zimmermann, Franny

Guiteau, Mignon
Olivier, Mizie

Helm, Mary Ann
Patron, Sylvia

Kuebel, Jocelyn
Pfister, Maureen

Legendre, Jane
Petrie, Gwen

PHI THETA ALPHA

TITA REDDY
President

President	Leah Reddy
Vice-President	Yvonne Boening
Recording Secretary	Linda Trusty
Corresponding Secretary	Kay Foster
Treasurer	Judy Brock
Historian	Isabella Livaudais
Social Chairman	Maria Cicero

Ancaroni, Rose
Koch, Mary

Boening, Yvonne
LeBoeuf, Jeannette

Born, Patricia
Livadais, Isabella

Brock, Judith
Manning, Barbara

Byrnes, Grace
Perich, Mary Ann

Calcote, Janice
Schmidt, Martha

Cicero, Maria
Shaw, Linda

Dell' Osso, Lautetta
Smith, Bonnie

Tita Reddy receives newly-organized PTA's charter from dean of women Miss Rose Parrino (third from left), as Yvonne Boening (left) and Pat Born (right) look on.

Estrada, Maria
Soignier, Alma

Foster, Kay
Trusty, Linda

Gearheard, Margot
Wurzlow, Gayle

Activities . . .

WITH
THESE
BOOKS . . .

DAYS FOR DINKS

Fall . . .

finds the freshmen . . .
who find their books . . .
and their dinks

UPPERCLASSMEN find the freshmen . . .

Hear no evil . . .
see no evil . . . have
evil done unto
them . . .

. . . girls relax in the dorms

watermelon soiree . . .

Back to the Grind . . .

Men Control Student Lounge

Students Relax in Quadrangle . . .

Sock Hop?

Rose At Work . . .

Auction for United Fund . . .

LSL, service sorority, went all out this year to promote the United Fund . . . auctioning off a male student as the major prize . . . records for the lonely and other things for the men went on sale too. Maria Cicero won "her man for the day" by making the highest bid, naturally.

He was the prize.

ALL WRAPPED UP . . .

Maria Cicero wins her "prize" . . . what more could some ask for . . . unless he was another boy, of course.

CAMPAIGNS . . .

"Horse to horse, this election's in the bag."

Frosh Elect . . .

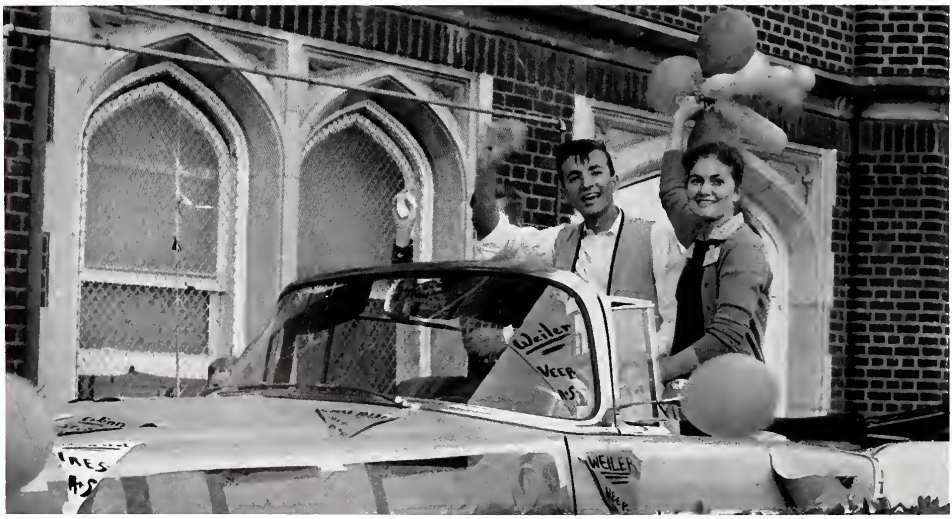

Jambalaya . . .

is many things . . . Freshmen meet the Upperclassmen . . . fraternity boys get in the "sing" . . . fraternity boys eye new crop of girls . . . fraternity boys absorb "jungle juice" . . .

Featured guest, Leon Kelner, awards trophy to SAK in Frat Sing

'Phi' Style

Creations ran gamut from trapeze to chemise; leotards to colored stockings. Important fashion note: Bridal gowns remained unchanged!

FASHIONS FOR THE COEDS . . .

It's on the Girls . . .

You Did It!

. . . BAE's Backwards Dance

Serving It Up

The Army Came to Sing . . .

The 30 man United States Army Chorus came to Loyola in October to give a special concert for the students and faculty of the university.

The world famous group, under the direction of Captain Samuel Loboda, was in New Orleans to participate in International Week festivities October 12-18.

Each member of the group is a hand picked professional, accepted only after thorough auditions.

The group sang selections ranging from American folk songs to present-day show tunes.

Brilliant
Singing . . .

Great Show . . .

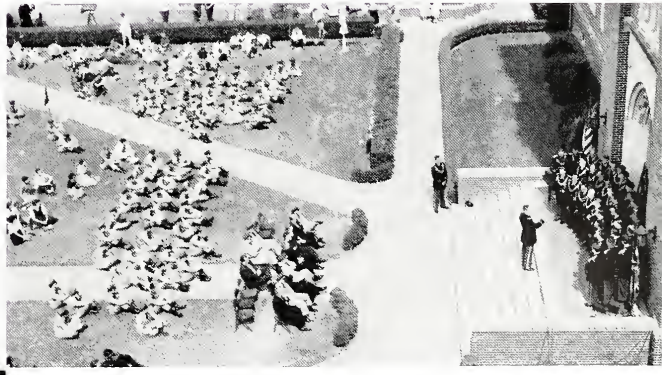

Impressed . . .

They won in . . .

Sweetheart . . .

Here and There . . .

It's Gonna
Be Great . . .

BRIDGE COMES TO LOYOLA

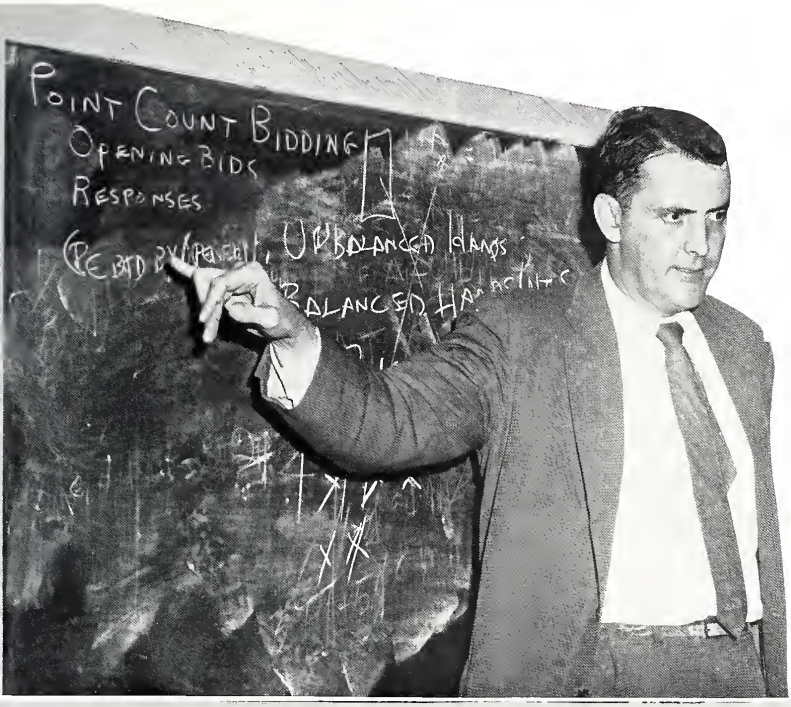

Through the efforts of Henry W. Asher, Jr., at the right, above, a Bridge Club was formed at Loyola. Neils F. Hertz, Jr. president of the Louisiana Bridge Association, in photo at the left, conducted a bridge clinic at the University.

Hertz shows three students the why's and how's of the complicated game of bridge.

Some listen attentively; others ponder; others just stare into space.

AND IN THE

In the spring . . . Loyolans turn to romance . . . to the books . . . and of course . . . to the outdoors. It's the time of the year to "get away from it all."

Pensive pair in the old archway . . .

Father Heiter chats with Maria and Skippy

SPRING

Just one big old bull session on the quadrangle lawn . . .

Sidewalk jockeys . . .

EXAMS ARE ALWAYS THERE, TOO!

Boy! This math is tough . . .

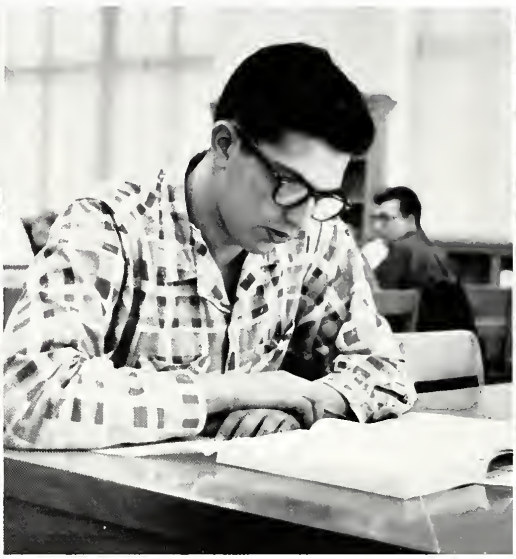

Sociology . . . nyahhh . . .

Look . . . I'll pay that $1.50 sometime next week when I get my allowance . . .

ALL THE YEAR ROUND

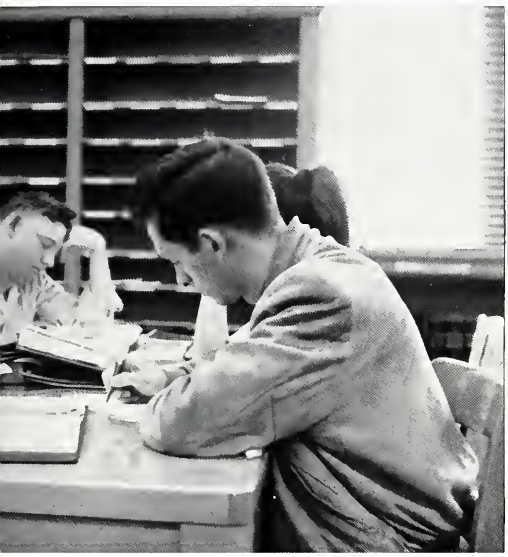

We're just crammers . . .

Sayyy . . . don't forget our date tonight . . .

Now, please keep quiet over here or you'll have to leave . . .

AND THERE ARE ALWAYS MOOT COURTS

Moot Court . . . intra school . . . or otherwise . . . is always a popular activity in the school of law. Here the budding lawyers get a chance to develop their courtroom techniques.

"JUDGES" Elaine Schiro, Pete J. Butler and Emile Turner listen attentively.

Dr. Brendan F. Brown, right, faculty adviser to the moot court team, "counsels" John J. Molaison, LeRoy R. Curet and Louis F. Huppenbauer during a session.

Another panel of "judges" go over a point. From left are Eugene J. Murret, Peter J. Butler, Thomas J. D'Aquila and Larry Burleigh—all students in the law school.

Pensive . . .

Ummm . . .

This is a tough case . . .

He's made a good point there . . .

Let's see if we can refute that . . .

PHARMACISTS GET BOOK AWARDS

Receiving book awards from Mrs. Ralph Gerra, president of the Women's Auxiliary of the Louisiana State Pharmaceutical Association are, from left to right, Bernard G. Keller, Jr.; Paul K. Bossle, and Kenneth P. Ducote.

Another annual affair on the campus is "Book Awards Night" sponsored by the Ladies Auxiliary of the Louisiana Pharmaceutical Association here in Louisiana . . . It is a "big" night for Loyola pharmacy students.

Dean Dr. Edward Ireland, center, talks things over with several guests . . .

AN ANNUAL AFFAIR

There are refreshments too!

Here . . . take some of this punch . . .

Now you take some of these nice cakes, please . . .

LOYOLANS 'GO' PHILOSOPHY, TOO!

Each year on the campus a big event is the annual Aquinas Day lecture sponsored by the University's Philosophy Club . . . this year's speaker was the Rev. Thurston Davis, S.J., editor of America, national Jesuit weekly.

Club member Harry Colcolough welcomes Father Davis as he enters Marquette Hall.

The Rev. Henry R. Montecino, S.J., club moderator, and Jessie Mae Bergeron, club president, look over a copy of Father Davis' speech.

Part of the large crowd which attended the Aquinas Day Lecture.

Larry Henneberger . . . courteous and charming.

Reporter Milton Alberstadt interviews . . .

THESPIANS ARE ACTIVE, TOO!

Kathleen McNamara . . . raring to go.

Lead roles . . . Al Monlezun as Oedipus and Brenda Cherami as Antigone . . . both real gone . . .

OEDIPUS at colonus

Scene from Oedipus . . . third of the trilogy.

Flutist Joy Conrad assists the chorus . . .

Director Leo Zinser takes a breather . . .

BEHIND THE SCENES

THE THESPIANS

Director Leo Zinser with Roy Garrity and Art Hill in backstage chit-chat.

Ahhh! Always loose . . .

Mrs. Zinser gives helping hand . . .

Senor Ramon keeps in tune . . .

THE NAVY CAME TO PLAY BALL

The midshipmen of the U. S. Naval Academy at Annapolis came down for a baseball game . . . and the Wolves promptly pasted them with a 10-3 loss . . . it was quite a day for Loyola, that is!

The Rev. Robert L. Boggs, S.J., dean of students, greets the Navy captain as the Loyola captains, Lou Wineski, left, and Butler Powell, right, look on.

The Navy gave an impressive performance . . . but the Wolves won the ball game . . .

The ROTC

The Colonel . . .

LT. COL. MARION B. NOLAND

Professor of Military Science and Tactics

The Staff . . .

Established at Loyola July 1, 1947 as a military police corps unit, Loyola's ROTC consisted of a modest two companies of about 75 cadets.

Today, 12 years after its introduction on campus, the unit has become a full-fledged battle group consisting of five companies, a headquarters and headquarters company, and a battle group band.

MAJOR AL H. STUCKEY

CAPT. AMBROSE SZALWINSKI

CAPT. DALLAS MATHEWSON

M/SGT LESTER CAMBELL
Supply Sergeant

The Staff . . .

M/SGT WILLIAM SANSING
First Sergeant

SFC JOHN KEPPER
Armory Sergeant

The Staff . . .

SFC HYRUM TAYLOR, M/SGT PETER SEARS, SFC JOSEPH GERACI

CADET COLONEL PATRICK McGINITY
Battle Group Commander

CAMILLE TAMBORELLO
Little Colonel

SPONSORS

JEAN TOCA
Company "A"

JOAN O'BRIEN
Company "B"

RUDONA REGAN
Company "E"

KAY POOLE
Company "D"

ISABELLE LIVAUDAIS
Company "C"

THAIS INGARGIOLA
Band

A COMPANIES B

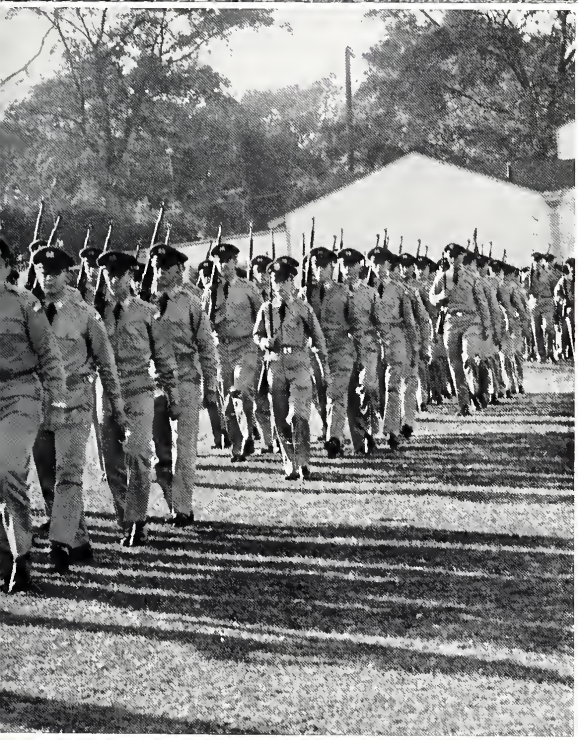

E

C

D

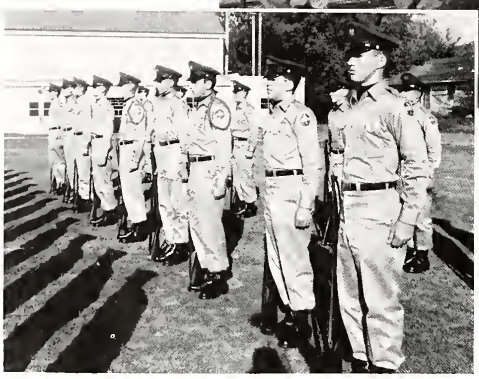

PERSHING RIFLES

BAND

COLOR GUARD

. . . plus one

. . . relaxing

. . . reproaching

ROTC IN ACTION

. . . retreating

. . . reviewing

. . . regretting

. . . recruiting

SUMMER CAMP

Held at Fort Hood, Texas, the 1958 ROTC summer camp provided intensive field training for 1178 cadets from 28 colleges and universities in the Fourth Army area (Arkansas, Louisiana, New Mexico, Oklahoma and Texas). The six week period, June 23 to August 1, was devoted to practical training in the use of weapons and tactics to supplement the theoretical training the cadets received in the college classroom. Emphasis was placed on leadership training and cadets rotated in positions of authority every three days.

Loyola was represented by thirty-seven cadets, all of whom had completed at least three years of military science courses. One Loyola cadet, Leo R. McLean, received his commission as a second lieutenant the last day of camp.

Cadets were given instruction on all the weapons used by the modern Army. Demonstrations were given on everything from the Corporal missile shown on the left to the 45 cal. pistol.

Captain Szalwinski, a member of the summer camp weapons committee, supervises the firing of the mortars by cadets.

. . . and there was recreation too.

"Practice makes perfect," and cadets got a lot of that.

Methods of getting the cadets up in the morning were various. Company "F" used a "Hellcat Band!" Note the bright and cheerful expressions as the cadets render a stirring arrangement of reveille at 4 a.m.

Publications . . .

THE MAROON
THE WOLF

The Wolf . . .

The Loyola Wolf, university yearbook, now in the 36th year of publication, this year has been placed under the jurisdiction of the journalism department and provides a new outlet for the creative genius of the journalism major. This year the book is edited by Lynne Verrett, A&S senior. Milton Alberstadt, a journalism senior, is the managing editor and he shares the headaches of supervising the Wolf with Lynne.

The book is supervised by Professor Edwin P. Fricke, chairman of the journalism department.

Editor-in-chief of the 1958-59 Wolf, Lynne Verrett, makes use of the many yearbooks from all over the country to aid her in better laying out this year's Wolf.

Managing editor, Milton Alberstadt, searches the air for a thought while compiling the membership lists of the various campus organizations.

The Board of Editors of the Wolf are from the left, Lynne Verrett, Ronald Barnes, Evelyn Komma, John Lopicollo and Milton Alberstadt. Missing from the picture, George Rhode. The board of editors has the task of making the final approval on all layouts, pictures and copy appearing in the Wolf.

Cartoons vs. photography is always a topic for an argument with Wolf cartoonist John Barrios and Wolf photographer John Lopicollo. The two Johns both claim that their medium is the only way to put over art.

For the first time in the history of the Wolf a board of editors, composed entirely of students, has been formed to issue final approval on copy, layouts and pictures that will be used in the book. The board of editors is under the supervision of Wolf moderator, Edwin P. Fricke.

The board of editors includes six outstanding students who are capable of recognizing good pictures, layouts and copy. They have had the difficult task of weeding from the thousands of pictures taken by the Wolf photographer and given by the various organizations the ones used in this year's Wolf.

The Wolf . . .

Sports editor, George Rhode, pauses a second from his job of selecting photographs for use in the sports section of the Wolf.

Special features editors, Evelyn Komma and Ronald Barnes, figure out the proper proportions of a picture which is being reduced for use in the Wolf.

The presentation of a yearbook would be useless unless pictures were used. In fact, the main purpose of any yearbook is to present as accurate a picture of campus life as possible. The job of selecting the pictures is the one which falls on the editors, who try to select the best available pictures so a more vivid showing of campus activity can be expressed. In addition to selecting pictures, the editors must write copy for each section and cutlines for each picture used.

Staff members, Gail Gritter and Nat Belloni, look through the vast Wolf files for suitable photographs to be used in the yearbook.

the MAROON

The Maroon, for the first time in many years, has undergone several changes. First the staff was divided into two—each with a complete editorial staff and a staff of reporters. Secondly the paper was trimmed down to a tabloid size in order to acquaint the journalism majors with the problems of tabloid makeup.

The split staff arrangement was organized to give each staff a chance to work on the Wolf during the week which their staff was not editing the Maroon.

Maroon editor-in-chief,
GAIL GRITTER

The editor of The Maroon has one event planned every Thursday afternoon—going to the printer to make final corrections on the paper. Gail Gritter, editor, helps Gene of Simmons Press with the final layout process.

MR. EDWIN P. FRICKE
Maroon Moderator

The Maroon . . .

The Maroon, now in its 36th year of publication on the Loyola campus, is a little of everything: headaches, heartbreaks, worries, troubles, and fun. The Marooners try each week to bring a little news for everyone in the few pages they have to work with. Hard work goes into every paper but the crown of glory appears over the head of every staff member Friday morning when the Maroon is distributed on campus and especially when there is favorable comment about some part of it.

Cartoonist John Barrios shows how it's done on the blackboard. John began this year as Maroon artist with a bang with his work of the candle and lighthouse, remember?

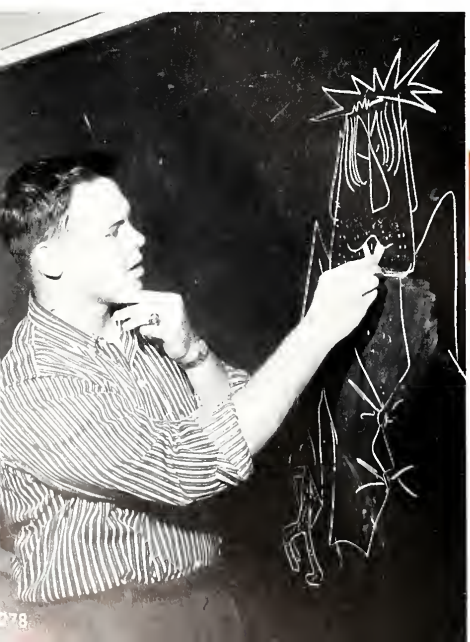

Milton Alberstadt, left, and Hil Leibe, right, confer with "Pop" of Simmons Press on corrections to a final page proof. Each story in the Maroon is carefully read at least ten times before it is finally printed. The editor usually reads each story at

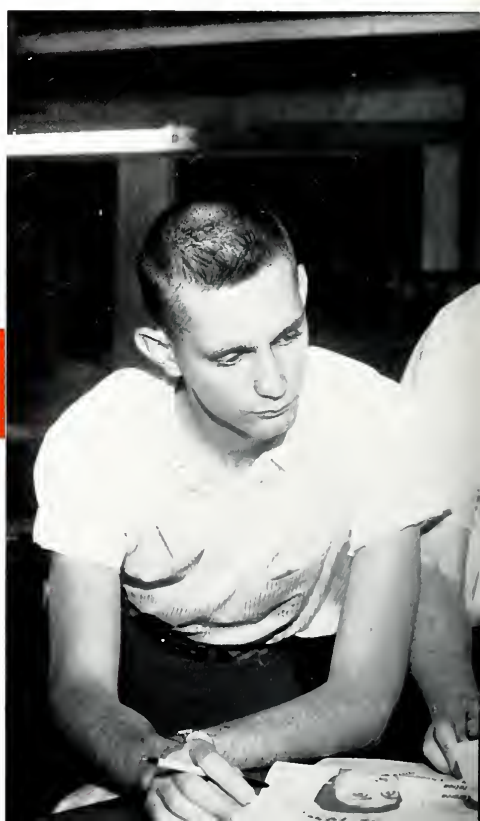

The Maroon and all those linked with it are proud of the outstanding job former staffers have made for themselves in the field of journalism. The paper itself has often in its history been acclaimed as one of the top college newspapers in the country and each student on campus should feel proud to have such an outstanding piece of journalistic craftsmanship at his disposal every school week.

Sports editors, Ronald Barnes, left, and George Rhode, right, look over the sports section of the Maroon before it is set in the press. The Maroon is proud of its sports section which carries stories on all phases of athletics on the Loyola campus. The Maroon sports editors were a small help in attaining such a fine intramural program that was inaugurated this year.

east four times. However, every week complaints come into he Maroon office about some misspelled name. Often mis-akes are passed over but not intentionally. However, everyone s not perfect.

The final stage in putting out the weekly Maroon, the Press. Former Editor Evelyn Komma stands by as Percy Brugea explains how the press operates. Komma edited the first four editions of the fall semester.

The Maroon . . .

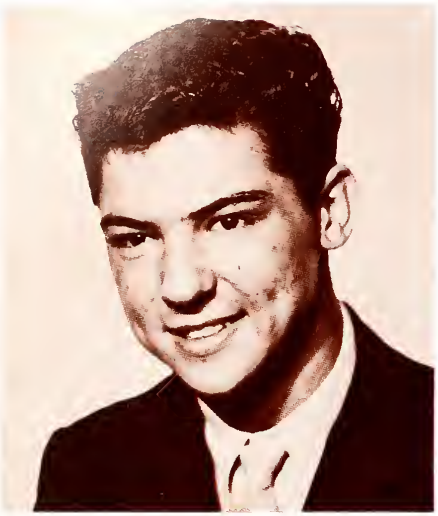

Maroon editor-in-chief, NAT BELLONI.

The Maroon's editors face a long and tedious job every Monday, Tuesday and Wednesday night. Copy coming in from the reporters must be edited, re-written if necessary, given a headline and placed in the position it deserves on one of the pages of the Maroon.

Headaches often arise when not enough information is handed in and someone must find out the necessary information. At other times stories break late Wednesday night and the editor must wait in the Maroon office until the reporter comes in with the story.

By the time the editor gets home it is usually in the neighborhood of 11 P.M. This does not leave much time for studying or if the studying is done not much time for sleep because of those eight o'clock classes.

The editor, at work in the slot of the copy desk, controls the headline writers seated on the rim.

Students at Work and Play . . .

Working on Maroon, Wolf

Staffers Go Partying

Loyola Athletics

- BASKETBALL
- BASEBALL
- TRACK, TENNIS, GOLF
- INTRAMURALS

The Athletic Director . . .

THE REV. JAMES J. MOLLOY, S.J.

Athletic
Director

THE Rev. James J. Molloy, S.J., athletic director for Loyola's Wolfpack athletic teams, has one of the toughest jobs on the campus.

He oversees the extensive varsity and intramural program of the university—a program which includes such varsity sports as basketball, baseball, track, tennis and golf. He helps coordinate a vast intramural program for both men and coed students.

And the genial Jesuit also has the tough assignment of schedule-making.

Through the past several years, Father Molloy has brought in to New Orleans some of the best basketball teams in the nation—teams like LaSalle, Illinois, Dayton and others.

The Varsity Cage Coach . . .

HANK KUZMA

Young Hank Kuzma, one of many top flight cagers at Duquesne University several years ago, has just ended his first season at the helm of the Loyola Wolfpack.

This past September he succeeded Coach Jim Harding who resigned to go into private business.

Coach Kuzma came to Loyola from Steubenville (Pa.) College where he lost only one game last year. Not only was he voted the top small college coach of the year, but he won the head coaching job at Loyola as well.

Followers of the Wolfpack believe that Coach Kuzma is a top coach, onė who will bring Loyola to the very top of the collegiate ladder.

Prepping for the Cage Season . . .

This is how to do it

Profile of a mentor . . .

How do
You feel?

Coach in pensive mood . . .

Preseason Dilemma . . .

Boning Up On Plays

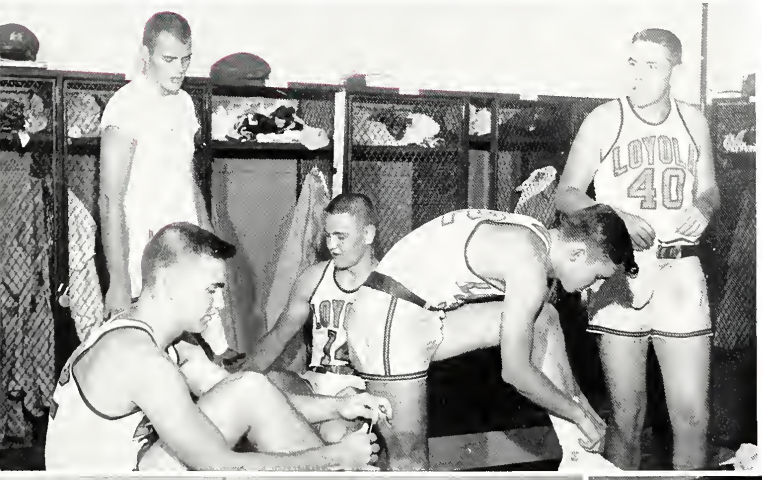

Uniforms Injuries, Equipment

Rags and Tiger check equipment

Morgan lectures during a break

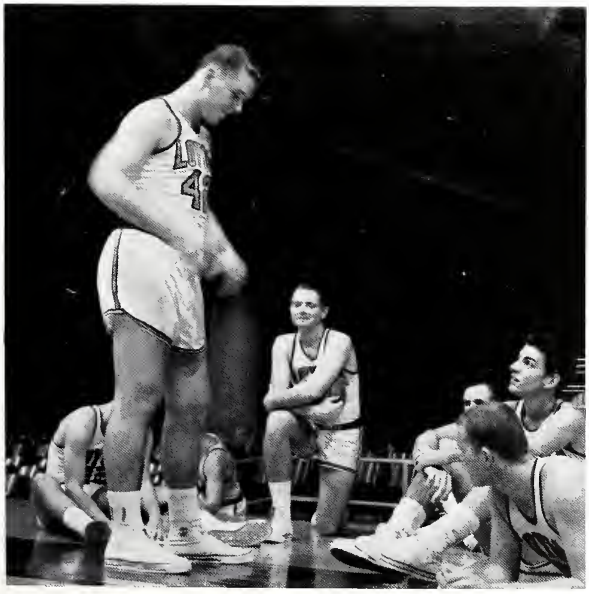

Manager rests up . . .

THE VARSITY WOLFPACK 1958-59

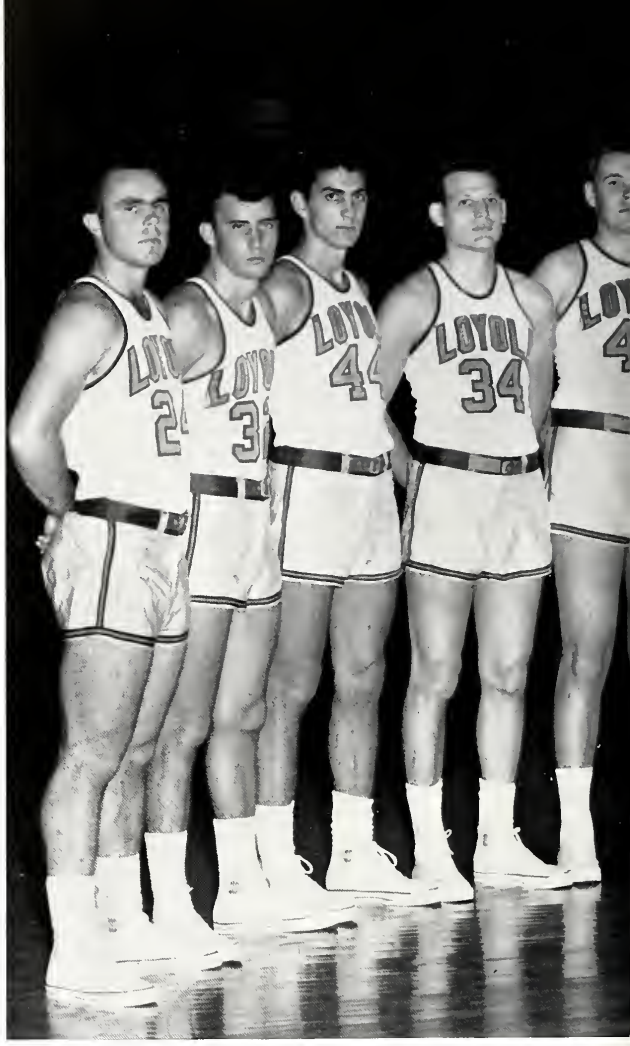

Basketball is the major sport for the Loyola Wolfpack and for the past 10 years the Pack has played a major schedule. Last year the Wolves competed in the Sugar Bowl for the second time; this year's trip of course, was the third. Loyola's selection for the Sugar Bowl, which is played in the Wolves' cavernous Fieldhouse, is a glowing tribute to the prowess of the Wolfpack.

Coach of the Loyola Wolfpack is Hank Kuzma, who guided the Wolves during his initial year in the so-called "big-time" of basketball.

An ambitious mentor, Kuzma guided the Wolves through one of its toughest seasons—teams such as TCU, LSU, Oklahoma City, Houston, Memphis State and others.

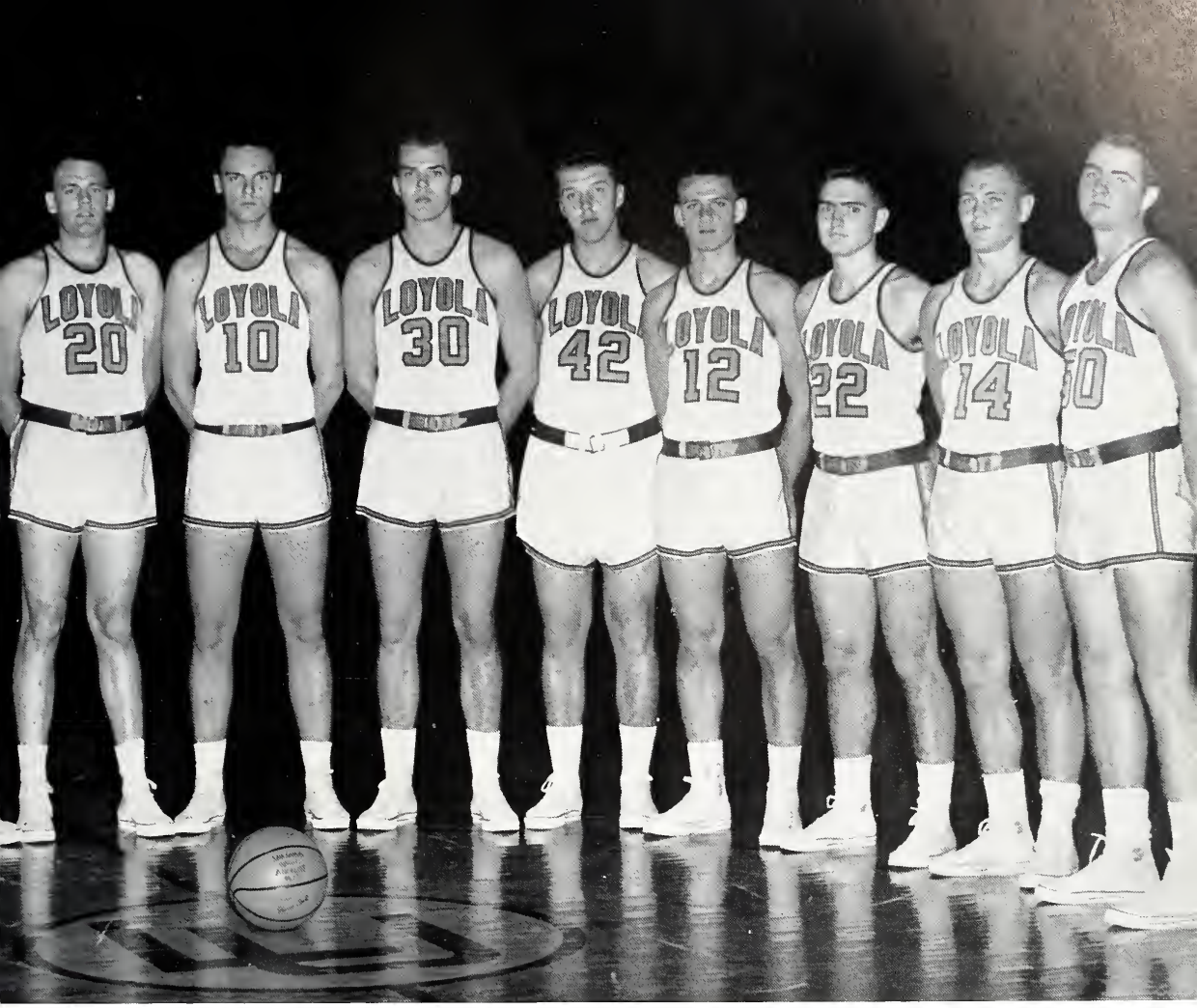

LOYOLA VARSITY CAGE TEAM—From left to right, Jack Morris, Bobby Balch, Larry Trunk, Karl Vogt, Jerry Day, Chester Doll, Art Radvilas, Jack Flynn, Harriman Morgan, Bobby McLaughlin, Larry Henneberger, John Henneberger and Lenny Nalty.
Seniors on the squad are Karl Vogt, Chester Doll and Bobby McLaughlin.

The Senior Wolves . . .

Robert McLaughlin, Karl Vogt and Chester Doll

The past year marked the end of their collegiate careers for McLaughlin, Vogt and Doll. The trio of seniors got their first taste of university basketball under former Pack mentor, Jim McCafferty, spent their middle years under the tutelage of James Harding, and played their final season under Hank Kuzma. McLaughlin, from New Albany, Indiana, is the only out-of-towner; Doll and Vogt are both products of the New Orleans prep league, the former from Holy Cross High and the latter from Nicholls.

BOB McLAUGHLIN

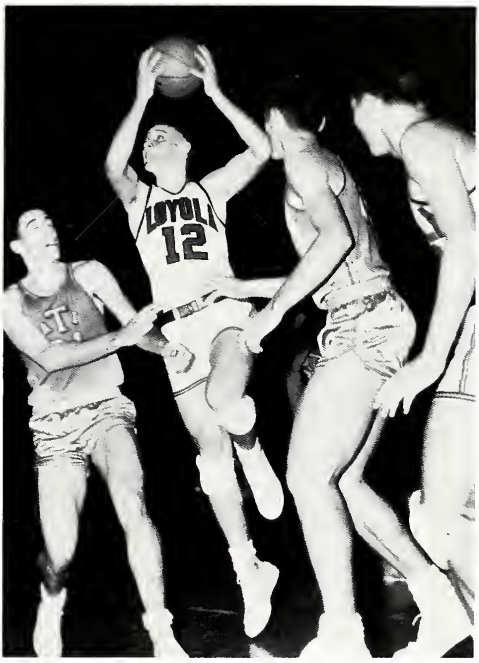

No. 12 in Action

A 6'2" guard from New Albany, Indiana, Bob McLaughlin proved himself one of the finest student athletes ever to compete for Loyola. Noted for his cool, calculated court presence, McLaughlin consistently posted double figures after his name in the box scores. Off the court he was equally capable, maintaining an enviable scholastic average while taking part in many extracurricular activities. What was perhaps his crowning achievement was his conquest of student politics in being named president of the college of business administration.

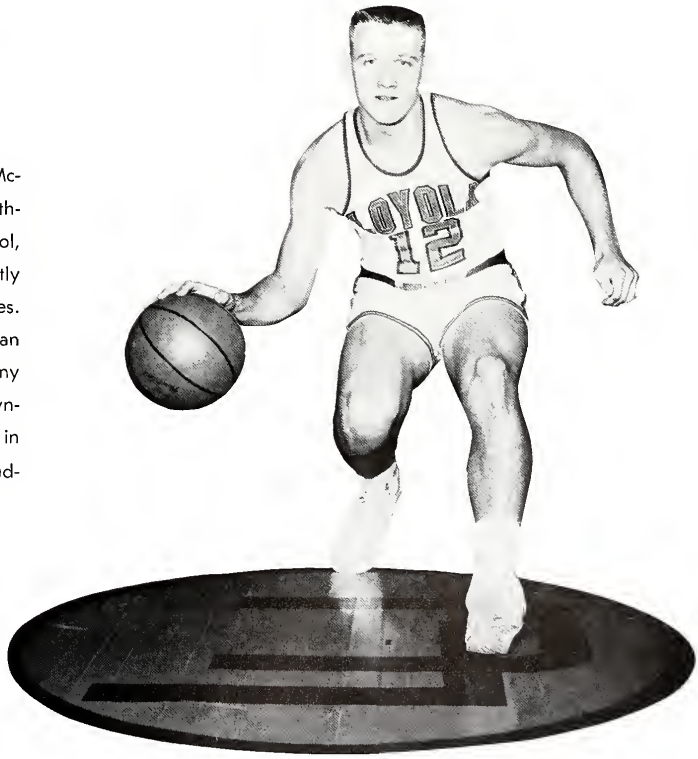

CHESTER DOLL

Standing 6'-5" in his stocking feet, Chester Doll ended his Loyola career as one of the most improved players ever to represent the University. A graduate of Holy Cross High School, Doll entered Loyola in 1952, and got in one year of frosh competition prior to entering the military service. An exceptionally good play-maker, Doll pointed to the "hook" as his best offensive weapon. Deadly from anywhere near the foul line, the tall center dropped in the "important" points in many close contests.

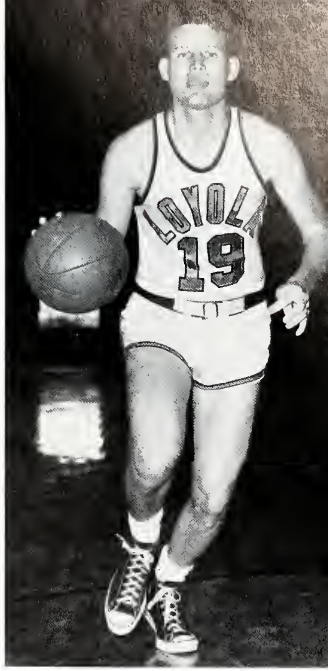

A product of the New Orleans prep league, Karl Vogt gained his high school experience at Francis T. Nicholls, during a four year tenure rewrote numerous basketball record books. He was considered one of the finest prospects in years, and his days at Loyola bore out this conviction. A nerveless ballplayer, Vogt possessed an unerring accuracy from out that befuddled the opposition. Not particularly tall at 6'3", Vogt used his height to the utmost in figuring in on numerous rebounds and assists.

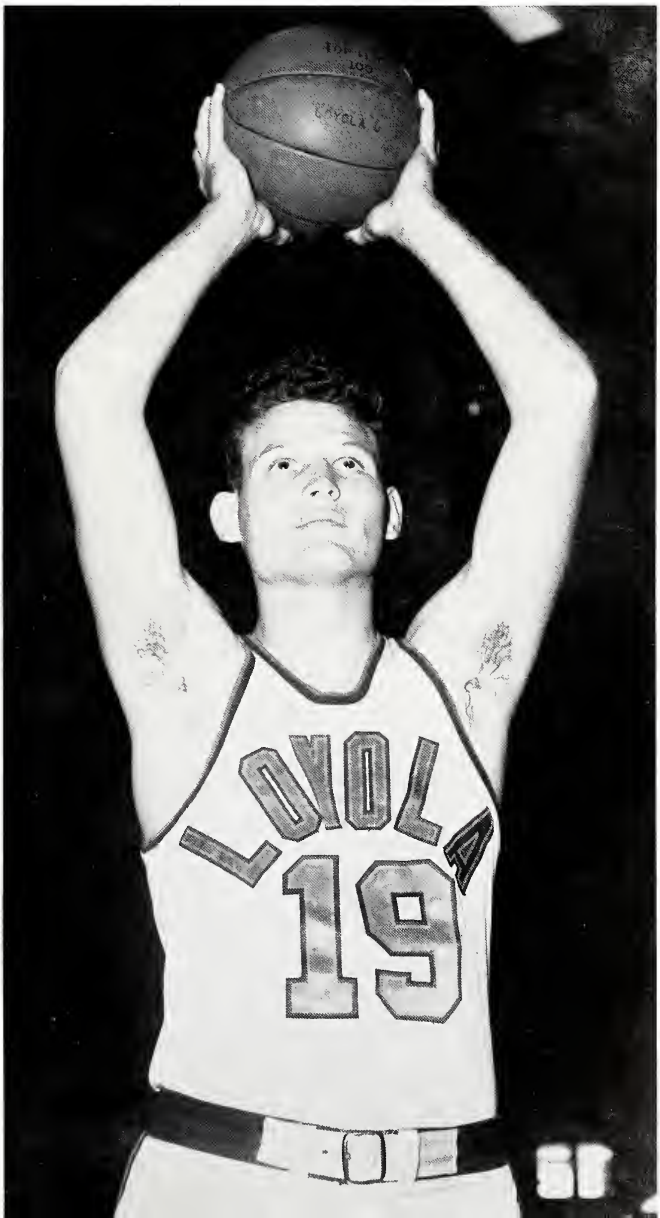

KARL VOGT

SQUAD MEMBERS

ART RADVILAS
6'-7" Junior

LARRY HENNEBERGER
6'-1" Sophomore

HARRIMAN MORGAN
6'-4" Junior

Darnit, he blew it! . . .
Get in there, Balch . . .

BOBBY BALCH
6'-0" Sophomore

JACK FLYNN
6'-7" Sophomore

SQUAD MEMBERS

LENNIE NALTY
6'-1" Sophomore

JACK MORRIS
6'-1" Junior

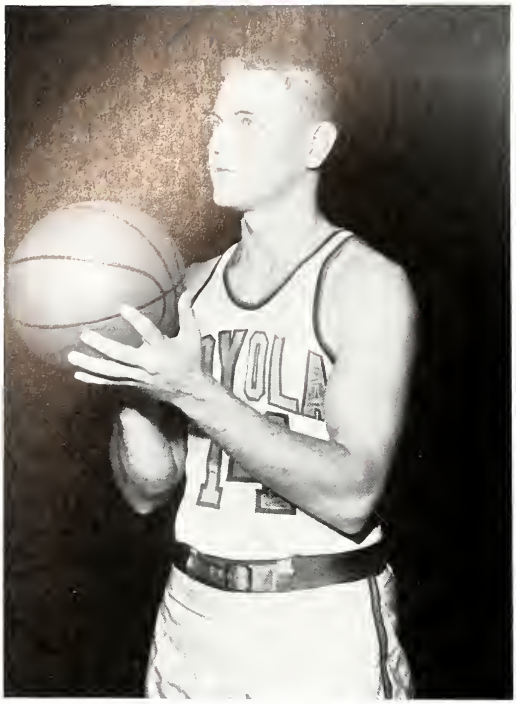

JOHN HENNEBERGER
6'-1" Sophomore

LARRY TRUNK
6'-3" Sophomore

Get Right, Boys!

Loyolans Cheer Wolves On!

Karl Vogt goes in for two . . .

Get on the stick, Ref!

IN THE SUGAR BOWL . . .

THE WOLFPACK competed in the 1958 Sugar Bowl cage tournament in the Loyola Fieldhouse, but Coach Hank Kuzma's Wolves dropped a pair of close contests.

In the opening game, Loyola bowed to Memphis State in a thriller, 73-71. The next night the Wolves came back to battle tall Maryland to a standstill before losing out, 54-50.

Loyola's Bob McLaughlin, senior guard, made the all-tournament team. He was one of the better players in the tournament.

Chester Doll sinks a neat hook . . .

MacLaughlin slows it up . . .

With all the loot, why so glum, fellows?

Bob's fan club.

Coach Kuzma accepts Sugar trophy.

Chester saves a close one.

What's his point, fellows?

CAGERS IN ACTION

Chester Doll goes up for two more . . .

Bob MacLaughlin drives on by . . .

Let's Go!
Wolfpack . . .

Yea! Mac
made
it

That's
the way,
you
Wolves . . .

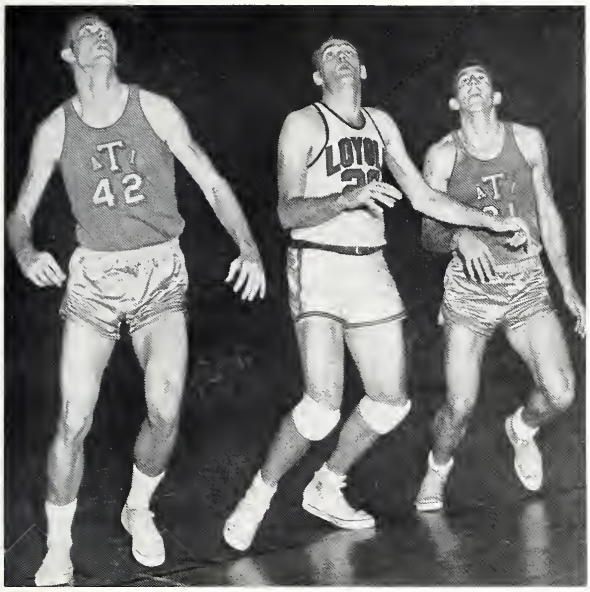

It's only Sputnik!

VARSITY RECORD

77	Texas A & I	62
86	Louisiana College	69
78	Washington U.	58
67	Southeastern La.	76
68	Louisiana State	78
63	Texas Christian	67
83	Centenary College	74
71	Memphis State	73
50	Maryland	54
62	Oklahoma City	63
69	Centenary College	67
63	Tulsa	68
73	Wichita	79
68	Louisiana State	70
77	Memphis State	62
80	St. Peter's	63
30	Spring Hill	33
60	Florida State	61
54	Houston	71
77	Spring Hill	47
84	Miami of Fla.	93
99	Tampa	72
62	Southeastern La.	54
62	Memphis State	96
69	Oklahoma City	92
63	Eastern Kentucky	72

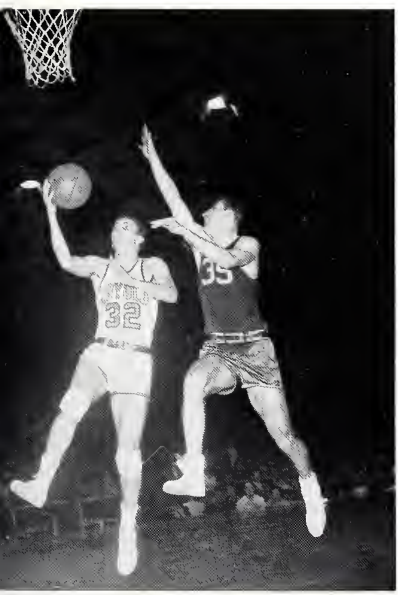

Bob Balch up for two

Larry Trunk drives for two

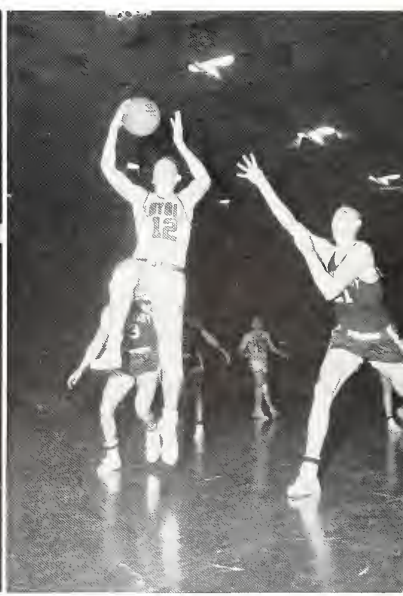

Bob MacLaughlin gets two, too.

VARSITY CAGE STATISTICS

NAME	GAMES	FGA-FGM	PERCENT	FTA-FTM	PERCENT	REBOUNDS	FOULS	TOTAL POINTS	AVERAGE
Bob McLaughlin	26	377-156	.435	169-134	.793	190	48	446	17.1
Art Radviles	26	263-122	.463	156-101	.677	277	66	345	13.2
Chester Doll	18	195-91	.466	156-101	.623	194	53	235	13.0
Bobby Balch	24	141-62	.439	53-42	.791	36	27	166	6.9
John Flynn	23	117-67	.572	39-25	.641	122	58	159	6.9
Larry Trunk	15	96-38	.395	68-56	.823	58	28	132	8.8
Larry Henneberger	24	102-46	.451	36-20	.555	41	57	112	4.7
Harriman Morgan	19	92-35	.380	37-18	.486	47	26	88	4.6
Karl Vogt	18	103-33	.320	16-12	.750	43	17	78	4.3
Jack Morris	17	27-11	.407	11-5	.454	13	19	27	1.7
Lenny Nalty	7	20-7	.350	4-3	.750	5	6	17	2.3
John Henneberger	4	1-0	.000	1-0	.000	0	2	0	0.0
LOYOLA	26	1534-668	.435	675-469	.694	1142	407	1805	69.4
OPPONENTS	26	1811-697	.384	571-403	.705	1067	486	1797	69.1

INDIVIDUAL HIGHS	PLAYER	OPPONENT	MARK
Total Points (1 game)	McLaughlin	Miami	30 points
	McLaughlin	Tampa	30 points
Field Goals (1 game)	McLaughlin	Tampa	14
Free Throws (1 game)	McLaughlin	Memphis State	13 (17 attempts)
Rebounds (1 game)	Radvilas	La. College	21

OWN TEAM HIGHS (Offense)	LOW MARKS (Opponents)
Tampa—41 Field Goals	Field Goals—Spring Hill (14)
Memphis State — 41 Free Throws	Free Throws—E. Ky. 5-8
Personal Fouls—31 Miami	Personal Fouls—Spring Hill (6)

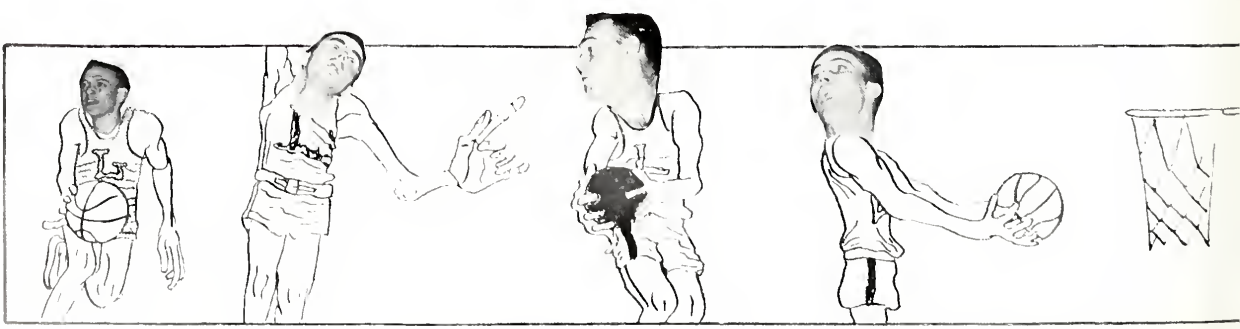

TEAM MEMBERS—TOP ROW FROM LEFT: Coach Kevin Trower, Darryl Tschirn, George Nemeth, Bob Weber. BOTTOM ROW: Norman Bautsch, Ron Churba, Lou Zwtkiewicz, Jim Monahan and Terry Molloy.

FROSH CAGERS

UNIVERSITY BUS DRIVER

GOLF

COL. MARION B. NOLAND—Coach

JOHN O'CONNELL . . . The Pack's number one linksman.

Varsity Links Team . . .

KNEELING: John Becker, Louis Joseph, Al Rozas. STANDING: John O'Connell, Jim McNaltry, Jack Worley, and Sonny Chandler.

VARSITY TRACK . . .

Loyola's Track Squad, down to its smallest number in years, showed but two competitors on its roster, Pierre Denis and John McLeod. Denis, one of the most capable sprinters to wear the Loyola colors in recent years, was an early nominee for the Sugar Bowl Track Meet, but a pulled muscle forced his withdrawal.

COACH KEVIN TROWER

PIERRE DENIS

JOHN McLEOD

. . . Get Set . . .

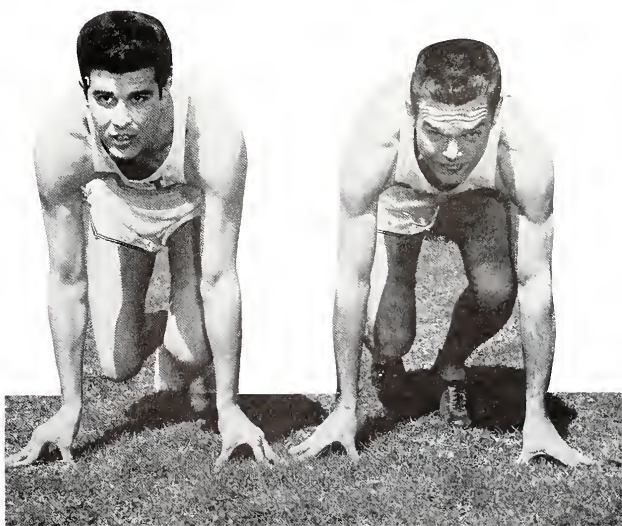

Net star . . . BOB ALMAS

TENNIS . . .

As usual the Wolfpack net team performed creditably during the past season.

Coach Kevin Trower's lads, most of whom are intramural stars and non-scholarshipped athletes, won some and lost some during an interesting season.

The Pack's top netter, Bobby Almas, turned in several outstanding showings during the year as did other members of the Wolves' net squad.

Pretty Ann Bee, the Georgia "peach," also played with the LU netters.

VARSITY TENNIS TEAM—from left, TOP ROW: Bob Will, Tom Schafer, Ann Bee and Tim Schafer. BOTTOM ROW, from left, Wayne Cox, Pete Guarisco, and Bob Almas.

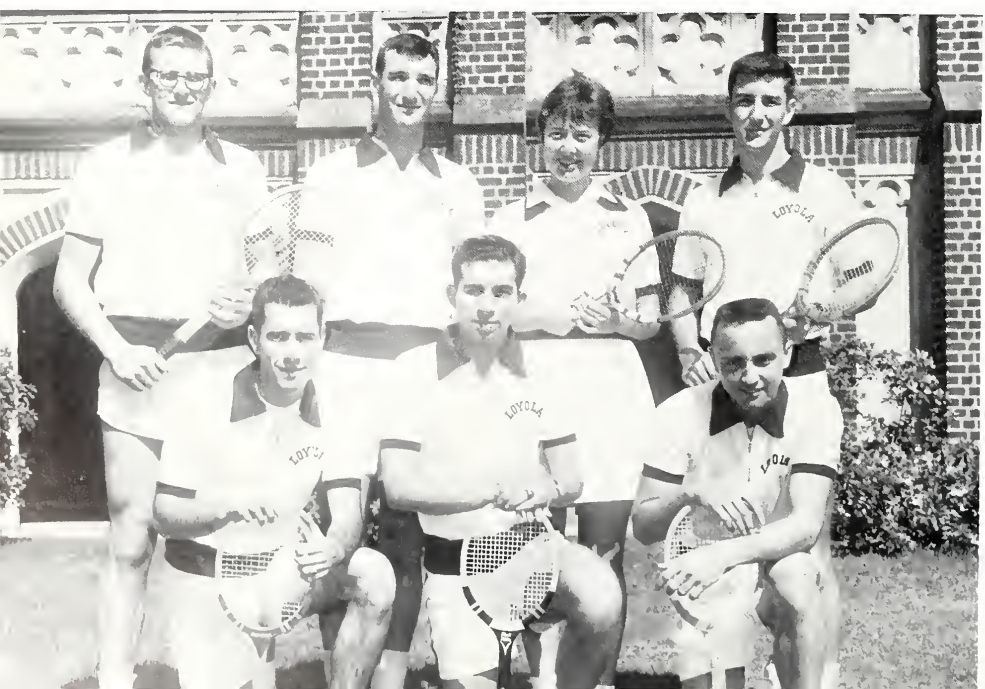

VARSITY NET SQUAD

BOB WILL

PETE GUARISCO

Pretty co-ed net ace . . . ANN BEE

BROTHERS TOM AND TIM SCHAFER

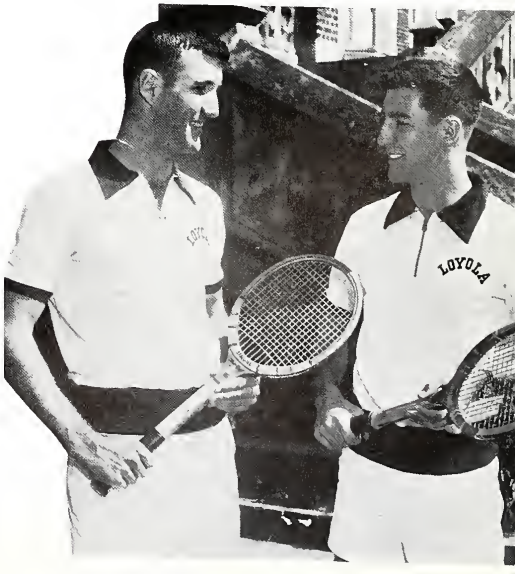

WAYNE COX . . . junior net man

BASEBALL AT LOYOLA U.

PLAY BALL!

COACH LOU "RAGS" SCHEUERMANN . . . called his diamondmen out for their first drills of the year during frosty January.

BASEBALL—1959

Although there were five stars missing when "Rags" Scheuermann checked in his baseballers for the 1959 season, the talented mentor still predicted another successful season. Gone were pitchers Lee Ray Mire and Lloyd Pollet; infielders Marco Tuminello and Ronnie Abel; and outfielder John "Boogie" Murrett.

"Rags" pointed to a pair of his stalwarts, Butler Powell and Tom Schwaner, and classed them with the top talent in college circles. Powell handled the catching chores while Schwaner worked at shortstop.

A tough 22-game schedule faced the pack, headed by such squads as Oklahoma U., Navy, Northwestern and Wheaton of Illinois.

"Rags" boasted the strongest "middle" he has had since assuming coaching duties at Loyola. With Powell behind the plate, Schwaner at short and Sheldon Gebbs in center field, "Rags" had the nucleus of his squad.

THE SCHEDULE—

Louisiana State University
McNeese College
U. S. Naval Academy

The Pack infield assume their positions, framing catcher Butler Powell. Clockwise around the diamond are Sheldon Gebbs, second base; Ed Wahden, first base; Lou Wineski, third base, and Tom Schwaner, shortstop.

THE VARIOUS MOODS OF RAGS

Come on, boy, rip one out!

Northwestern University, Ill.
Wheaton College, Ill.
Albion College

Tom, you know better!

Oklahoma University
New Orleans Pelicans
Southeastern La. College

We got this one!

Spring Hill College
Centenary College

BASEBALL

Lou Wineski Bunts One

JACK MORRIS—Infielder

NORMAN BAUTSCH—Frosh star

Damm Umpire!

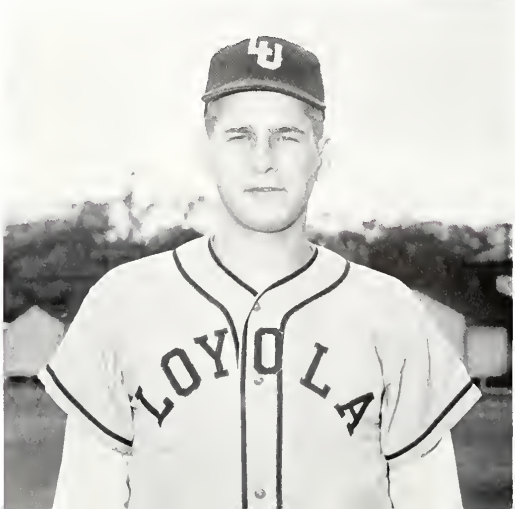

BASEBALL ROSTER

VINCE GUTTUSO gets the signal.

SHORTSTOP TOMMY SCHWANER . . . at bat

CATCHER BUTLER POWELL . . .
after pop fly

BASEBALL

BILL SCHONADER takes his turn!

ED WAHDEN . . . Reserve First-Sacker

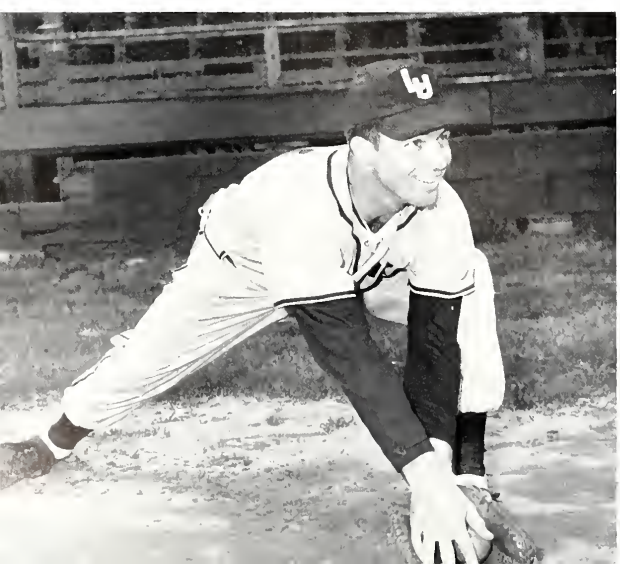

SHELDON GEBBS waits for relay.

Say, Ump—that was a wild pitch!

AL WEIDENBACHER

FRED
SCHWARTZ

Drinks coming up

BASEBALL ROSTER

BOB DELPIDIO readies for a fast one

LLOYD WEBRE Waits for Signal

VINCE GUTTUSO, LLOYD WEBRE and BOB DELPIDIO talk things over . . .

'Murals at Loyola U.

'MURAL FOOTBALL

LLOYD WEBRE pulls down a high one to aid the SAK cause.

ED RICCA skirts right end.

GEORGE CASSARA tries one wide.

After the snap . . . confusion.

THE CHAMPIONSHIP PLAYBOYS

Front from left: Harry Hoerner, Ronnie Gravois, Don Mooney, Karl Bakken, Charlie DiCorte, and Kenny Wurther. Back from left: Kirk Mattle, Harold Kuhnell, George Cassara, Charles Heidingsfelder, and Leon Fournet.

Mural director Lou "Rags" Scheuermann was on hand daily to supervise the football activity.

THE BOWL GAME

MAROON ALL-STARS VS. GOLD ALL-STARS

Something new was added to this year's intramural football season . . . the Intramural Bowl Game! There were two leagues during the regular season, and from these two leagues, the outstanding players were chosen to play in the new classic.

This year's all-star tilt took place before a delighted crowd of some 400 people who saw the Maroon league all-stars upset the favored Gold league all-stars, 13-0. The Maroon league stars were largely from the championship Playboys, and the Gold were from the championship Baseballers.

"Champs" take breather during half-time

Part of the large crowd which took in the interesting contest back on the LU drillfield.

Guest refs Tony Chimento and Billy Glennon (flipping coin) go through the usual pre-game chores with rival captains, George Cassara, left, and Tom Schwaner.

Announcers Louis Demarest and Paul Rose.

Maroon All-Star Bill Miller goes around end for a short gain during the contest.

MURAL BOXING

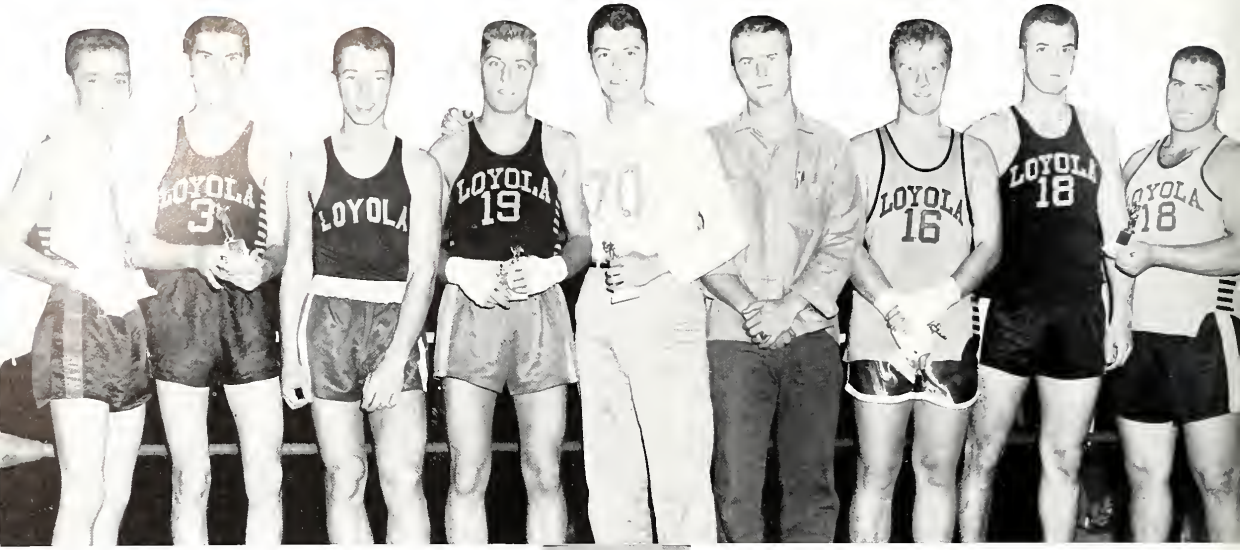

INDIVIDUAL CHAMPIONS in this year's mural boxing are from left: Henry Gabb, Joseph Taranto, Charles "Skippy" Hanemann, Pete Dares, Joseph Scaffidi, Michael Aguzin, Karl Bakken, Bob Wilke and Joseph Paternostro. Gabb, Hanemann, Dares, Bakken, Wilke, and Paternostro represented SAK social fraternity, who were the team winners in the event.

Still it was a good fight! Bloody-nosed battlers congratulate each other. Bob Agnelly, left, was defeated by Karl Bakken, right.

He's down! Wendell Fenner looks on with scorn as he floors his opponent.

Pete Daschbach lands a rather solid left to the head of Eddie Guide. Guide won the bout by a TKO.

—THE CHAMPS—

110-120	Henry Gabb
120-130	Joseph Taranto
130-140	Skippy Hanemann
140-150	Pete Dares
150-160	Joseph Scaffidi
160-170	Mike Aguzin
170-180	Karl Bakken
Heavy	Draw: Joe Paternostro Bob Wilke

Boy! That one really Hurt—Joe Paternostro says as Bob Wilke lands a hard right.

This One Is For You, Boy! Mike Aguzin prepares to deliver a fatal blow to George Rizzo.

Come On And Fight, You! Nat Belloni calls to John Becker.

What Am I Doing Here? Asks Paul Cresswell as Wendell Fenner hovers over.

MURAL TRACK

JUMPIN' TOM
Tom Schwaner . . .
broad jump champ

William Roper copped the "most outstanding competitor" award as he paced his team, the Dents, to an overwhelming victory in the intramural track meet.

Roper won first place in the 150-yard sprint and placed in the 75 yard dash. He was also a member of the winning 440 and 1400 yard relay team.

The Dents scored a total of 36 and 5/6 points to defeat the Shysters who scored 19 and ⅓ points for second place.

WESTERN ROLL
Bobby Britsch

PHEW . . . Gordon Drozeski wins mile

Tom Scott made it in a walk . . .

THE CHEERLEADERS AT LOYOLA U.

With a Whoop n' a Holler and a good deal of exercise, this peppy trio leads the cheers at Wolfpack basketball games. Whether the Pack is trailing or trampling, their spirited efforts never fail to enliven the crowd and boost team morale when the going gets rough.

Cheerleaders Mary Saunders, John McLeod, and Pat Finn spur the spirit.

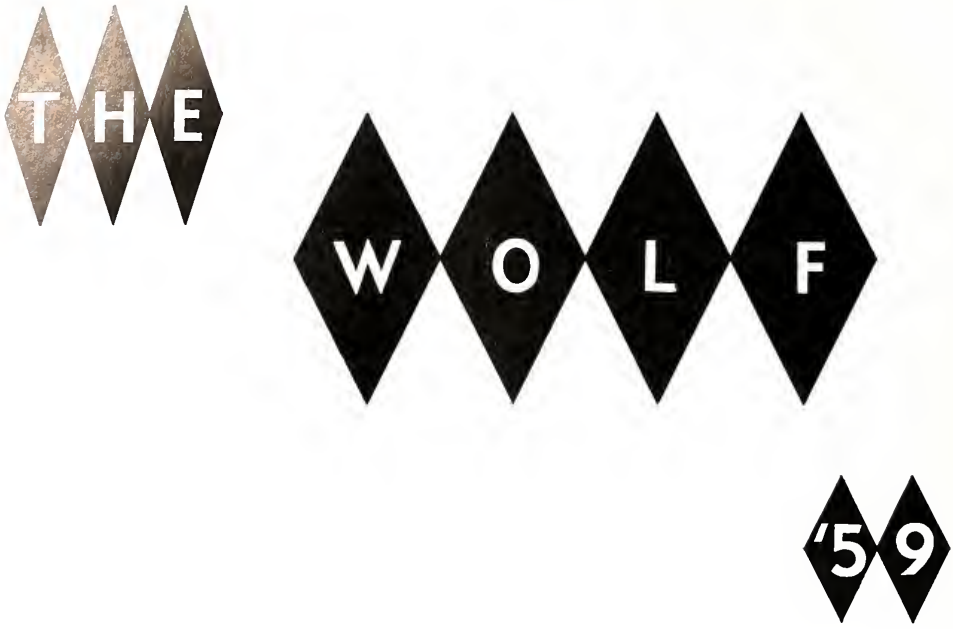

Well, this is it—the 1959 Wolf yearbook. The editors and staff certainly hope that you enjoyed looking it over. It has been quite a year for us, too!

This yearbook represents a year of hard work and it is something which you should keep as a memento of your 1958-59 year at Loyola University.

Years from now you'll sit back in the living room, talk with old friends . . . friends, perhaps, that you met at Loyola. And out will come your Wolf . . . the Wolf of '59.

You'll laugh at your "old" buddies . . . laugh at the "antique" fashions . . . remember some campus beauty . . . or leader . . . and you'll enjoy the Wolf once again.

This is the first time that the Wolf has been compiled and edited under the supervision of the department of journalism . . . we hope you like it.

The Editors

Compliments . . .

SIMMONS
PRESS

Printers of the Loyola Maroon

2123 Gentilly Road
LEE AND OLGA SIMMONS

Pretty . . . aren't they?

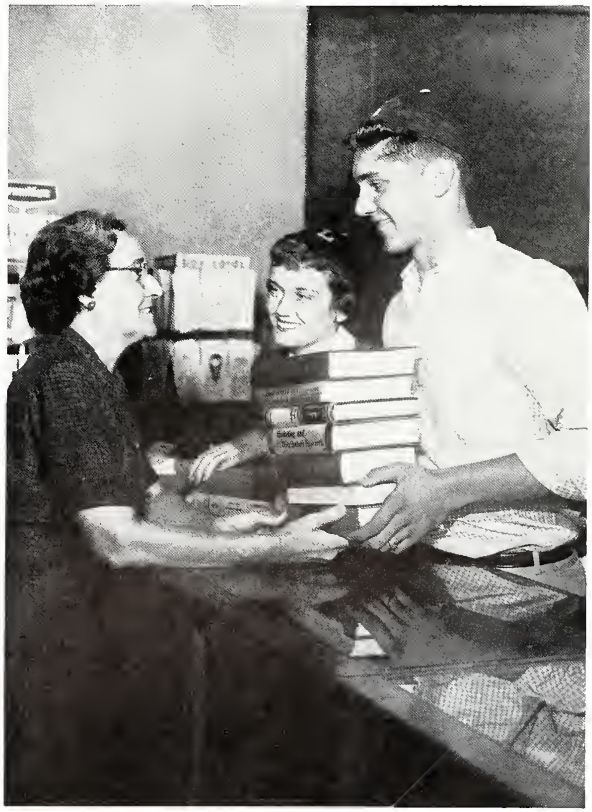

Big doings in college of music.

DAVIDSON DENTAL SUPPLY COMPANY
Incorporated

DENTAL SUPPLIES
DENTAL LABORATORY
Maison Blanche Building

513 Yazoo St.
JACKSON, MISS.

3849 Southern Ave.
SHREVEPORT, LA.

Waldon Building
LITTLE ROCK, ARKANSAS

133 Convention St.
BATON ROUGE, LA.

PERRY & BUCKLEY COMPANY
OFFICE FURNITURE — STATIONERY — PRINTING
Quick, Dependable Service Since 1905
Telephone JAckson 5-8761
729-731-733 Poydras Street
NEW ORLEANS 12, LA.

College Rings
Fraternity
Pins–Keys
GRADUATE SUPPLY HOUSE
509 Audubon Bldg.
NEW ORLEANS

Ladies wear derbies too in law school.

To the Graduates

We Cordially Invite You to Become
Members of the

LOYOLA UNIVERSITY ALUMNI ASSOCIATION

President
CLAYTON J. CHARBONNET

1st Vice-President
HON. MARION G. SEEBER

2nd Vice-President
MRS. FRANCIS D. CHARBONNET

Secretary
MRS. F. WINTER TRAPOLIN

Treasurer
CARROLL A. CHAUVIN

Executive Secretary
CECILIA M. LASHLEY

START YOUR
CAREER RIGHT
. . . in clothes
that will keep
you looking
right — ALWAYS!

Labiche's

311 Baronne Street

A lonely vigil to ponder over the books.

Compliments

FOOD SERVICE MANAGEMENT,
INC.

Operating Your Campus Cafeteria
HENRY WILSON
Manager

TABLE OF CONTENTS

The Campus ..... Pages 7-15

Administration ..... Pages 17-31

Faculty, Staff ..... Pages 33-43

The Classes ..... Pages 44-103

Beauty ..... Pages 106-119

Loyola Scrapbook ..... Pages 121-127

Familiar Places ..... Pages 128-137

Organizations ..... Pages 138-207

The Greeks ..... Pages 209-223

Activities ..... Pages 225-256

ROTC ..... Pages 257-271

Publications ..... Pages 273-281

Athletics at Loyola U. ..... Pages 283-330

TAYLOR PUBLISHING COMPANY
"The World's Best Yearbooks Are Taylor-made"

FRIENDS I KNEW AT LOYOLA U.

AUTOGRAPHS